

Etude

(From Trio Tøykeät : "Kudos" 2000)

Iiro Rantala

Transcribed by Perttu Vänskä

Piano $\text{♩} = 147$

A

pp

pp

1

8 $\text{♩} = \text{♩}$

$\text{♩} = \text{♩}$ (PIANO SOLO START)

PIANO SOLO

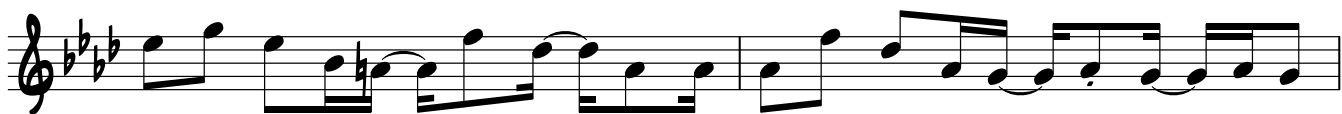
