O Sole Mio

Eduardo Di Capua

Words & Music by lion_girl

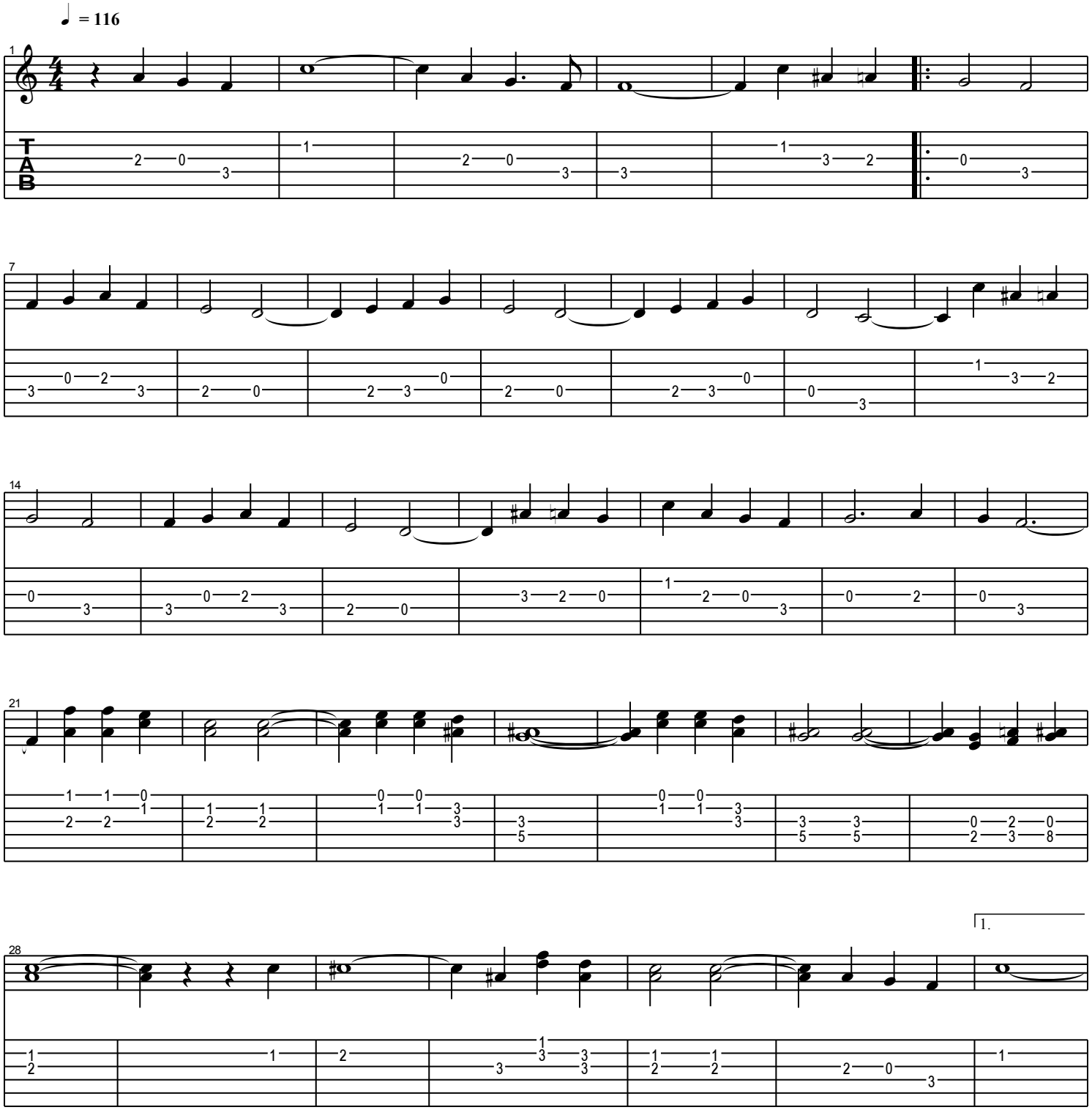

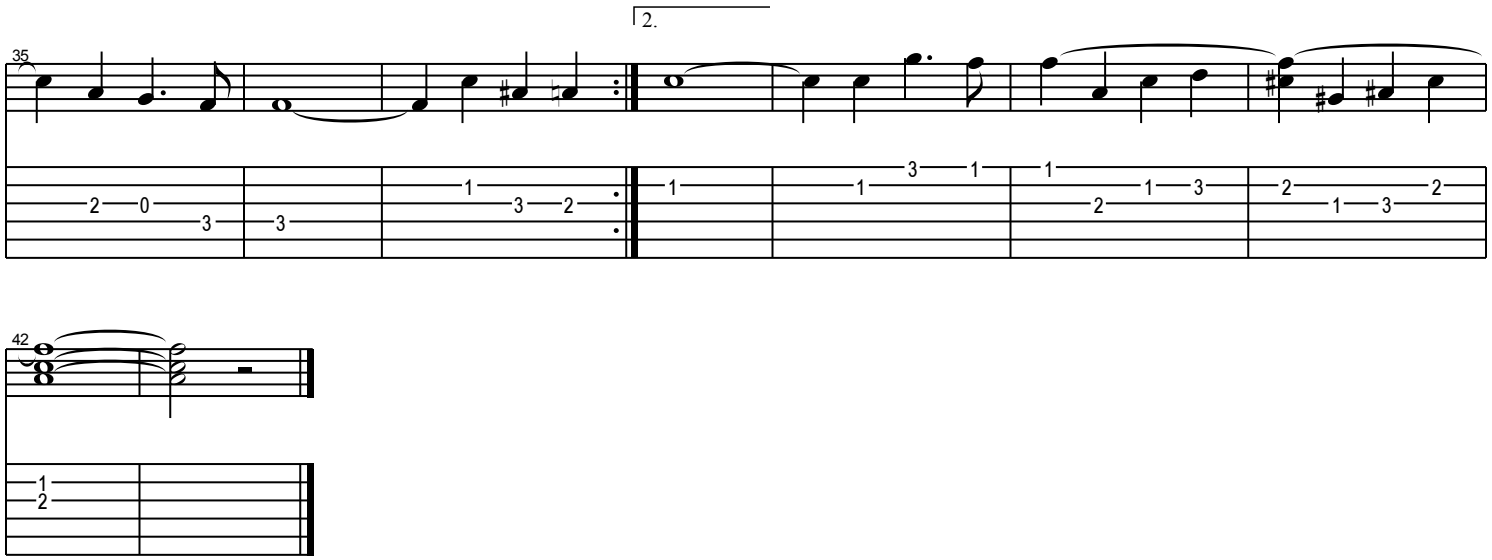
35
2.
2 0 3
3
1 3 2
1
1 3 1 1
2 1 3
2 2
1 3

42
1
2