

ALL OF CREATION

Words and Music by MERCYME,
DAN MUCKALA and BROWN BANNISTER

Steady Rock Feel

C C

Sep - a - rat - ed _____

mf

Am7

un - til the veil _____ was torn. _____ The mo - ment that hope _____

Bb(add2) F C

_____ was born _____ and guilt was par - doned once and for all. _____

C

I'm cap - ti - vat - ed ___ but no long - er bound _

Am7

Bb(add2)

by chains _____ left in an emp - ty grave. _ The

F

C

sin - ner and the sa - cred re - solved. _

F C G

And all of cre - a - tion sing with me now. ___ Lift up your voice _

f

Am7 F C

___ and lay your bur - den _ down. ___ And all of cre - a - tion sing with me now. ___

f

To Coda ◊

G Fmaj9

___ Fill up the heav - ens, let His glo - ry re - sound. ___

ff

C

When time has faded and we see Him face

mf

Am7

Bb(add2)

to face, ev - er - y doubt e - rased. For -

F

C

D.S. al Coda

ev - er we will wor - ship the King.

Coda

C Am7

Oh, — oh, — oh, — Oh, — oh, —

f

8vb

Bb(add2) F

The rea-son we breathe _

oh. Oh, oh, oh.

(8vb)

C

Am7

is to sing of His glo - ry.

Oh, oh, oh. Oh, oh,

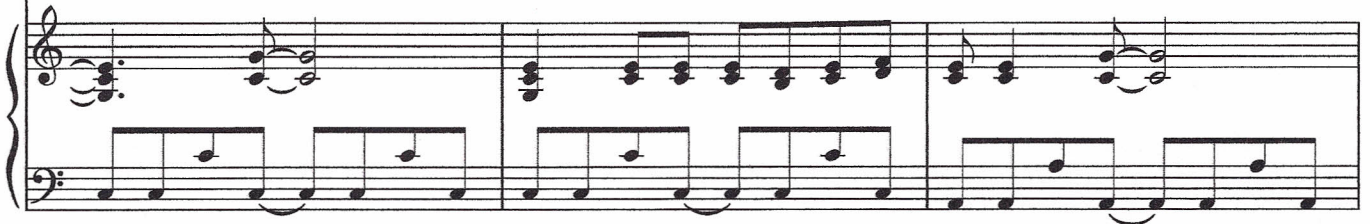

8vb

Bb(add2)

And for all He has done, praise the Fa - ther, praise the

oh. Oh, oh,

(8vb)

F F(add2)

Son and the Spir - it in One. _____

_____ oh. _____

F C *ad lib on repeat*

(And all of cre - a - tion sing with me now.) _

ff

G Am7

Lift up your voice _____ and lay your bur - den _____ down. _

F

C

G

— And all of cre - a - tion sing with me now. — Fill up the heav -

1.

Am7

F

- ens, let His glo - ry re - sound. — And all of cre - a -

2.

C

Am7

— And ev - 'ry knee _ will bow, —

Bb(add2)

oh, and ev - er - y tongue ___ praise the Fa - ther, praise the

(8vb)-----

F

C5

Son and the Spir - it in ___ One. _____
