

All Of Me

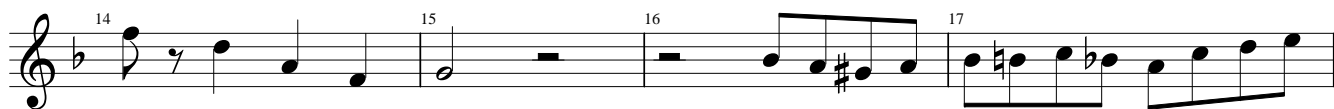

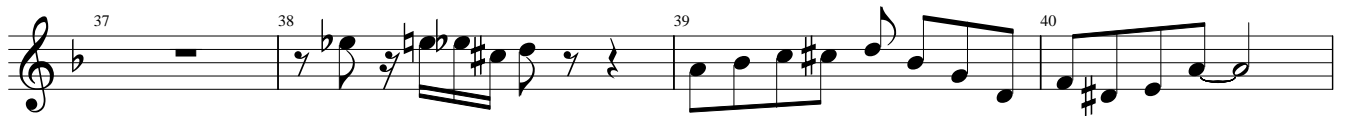

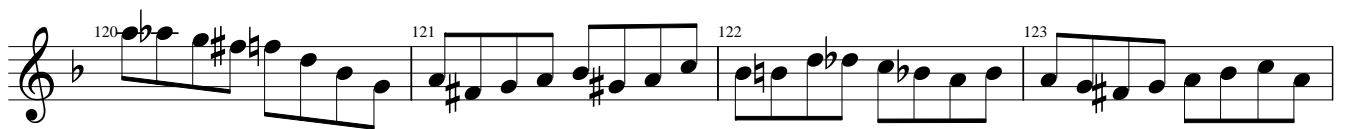

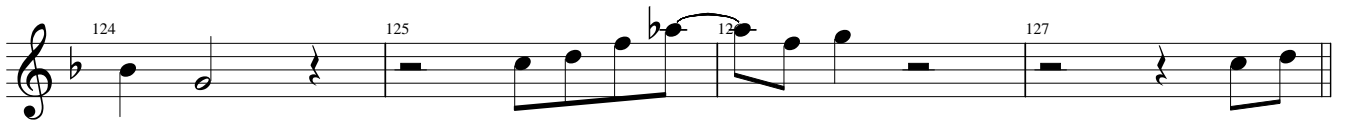

144 145 146 147

148 149 150 151

152 153 154

155 156 157

158 159 160

161 162 163

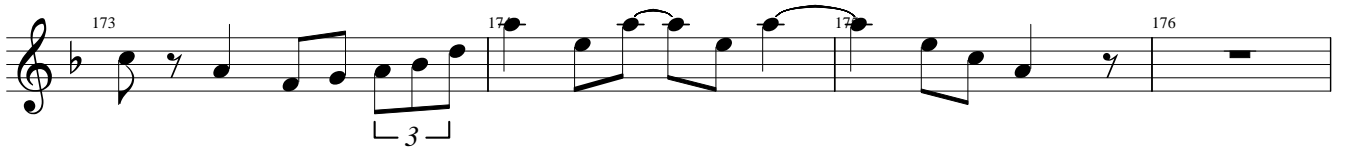
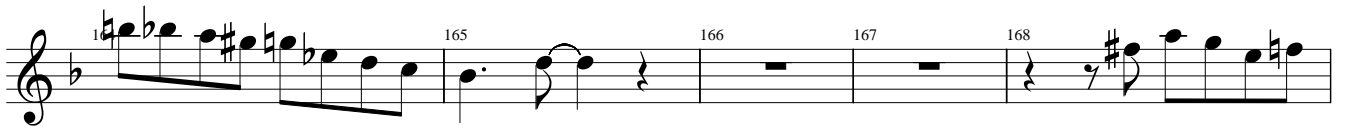

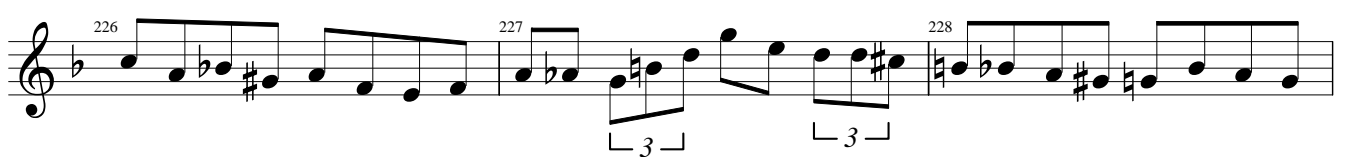
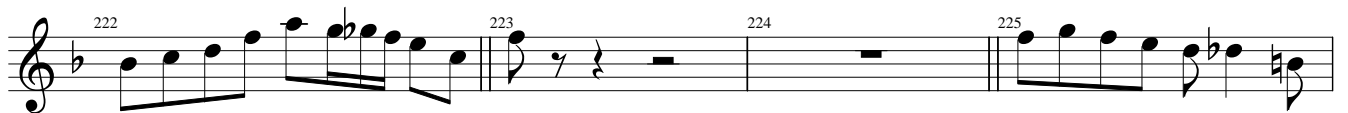
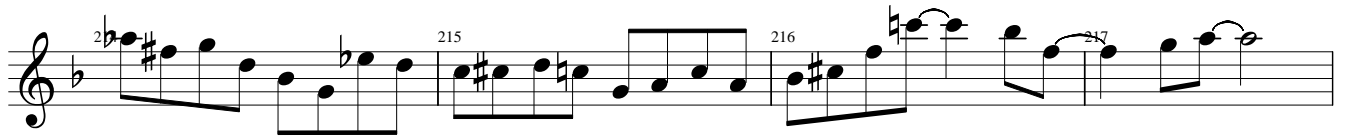
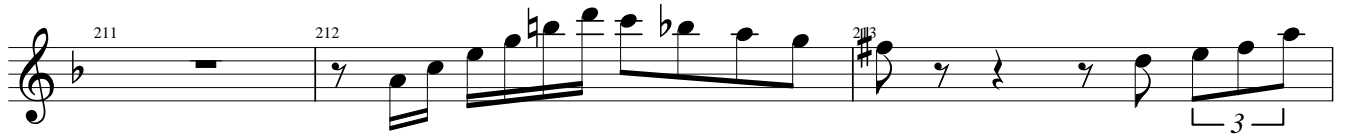

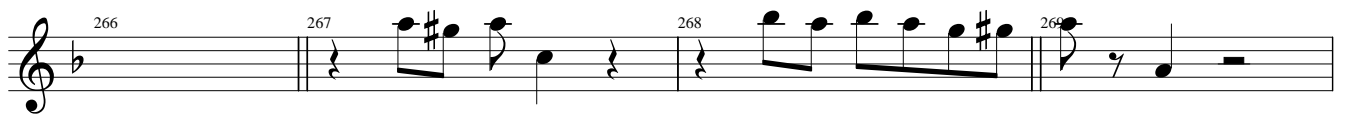
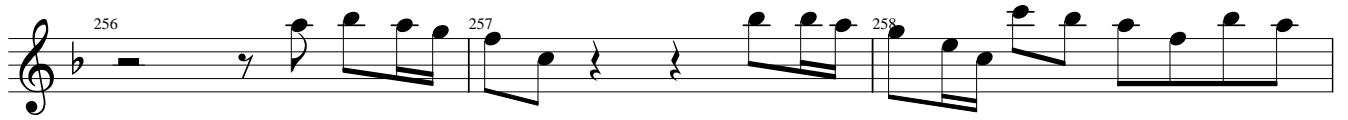

274 275 276 277

278 279 280 281

282 283 284 285

286 287 288

289 290 291

292 293 294 295

296 297 298 299

300 301 302 303

304 305 306

307 308 309

310 311 312

314 315 316

317 318 319

320 321 322 323

324 325 326

327 328 329

330 331 332

333 334 335

336 337 338 339

L 3 J

340 341 342

343 344 345 346

347 348 349

350 351 352

353 354 355

ALL THINGS YOU ARE

HEAD & ALTO SAX SOLO AS PLAYED BY LEE KONITZ
IN LENNIE TRISTANO'S LP "REQUIEM"

transcribed by
José Menezes

E♭ Instruments

Chords and measures shown:

- Staff 1: D-7, G-7, C7, FΔ7
- Staff 2: 5, BbΔ7, E7, AΔ7, /
- Staff 3: 9, A-7, D-7, G7, CΔ7
- Staff 4: 13, FΔ7, B7, EΔ7, /
- Staff 5: 17, F#-7, B7, EΔ7, /
- Staff 6: 21, Eb-7, Ab7, DbΔ7, A7
- Staff 7: 25, D-7, G-7, C7, FΔ7
- Staff 8: 29, BbΔ7, Bb-, A-7, AbΔ7
- Staff 9: 33, G-7, C7, FΔ7, A7

2 2nd chorus

37 D-7 G-7 C7 FΔ7

41 B^bΔ7 E7 AΔ7 %

45 A-7 D-7 G7 CΔ7

49 FΔ7 B7 EΔ7 %

53 F#-7 B7 EΔ7 %

57 E^b-7 A^b7 D^bΔ7 A7

61 D-7 G-7 C7 FΔ7

65 B^bΔ7 B^b- A-7 A^b7

69 G-7 C7 FΔ7 A7

3rd chorus

73 D-7 G-7 C7 FΔ7 3

77 B♭Δ7 E7 AΔ7 %

81 A-7 D-7 G7 CΔ7

85 FΔ7 B7 EΔ7 %

89 F♯-7 B7 EΔ7 %

93 E♭-7 A♭7 D♭Δ7 A7

97 D-7 G-7 C7 FΔ7

101 B♭Δ7 B♭- A-7 A♭07

105 G-7 C7 FΔ7 A7

4 109 4th chorus
D-7 G-7 C7 FΔ7

113 BbΔ7 E7 AΔ7

117 A-7 D-7 G7 CΔ7

121 FΔ7 B7 EΔ7

125 F#-7 B7 EΔ7

129 Eb-7 Ab7 DbΔ7 A7

133 D-7 G-7 C7 FΔ7

137 BbΔ7 Bb- A-7 AbΔ7

141 G-7 C7 FΔ7 A7 D-7

(B^b)

- Just one of those things -

Duo
Lee Konitz
et
Red Mitchell

transcription: Stéphane Métraux

Introcantabasse

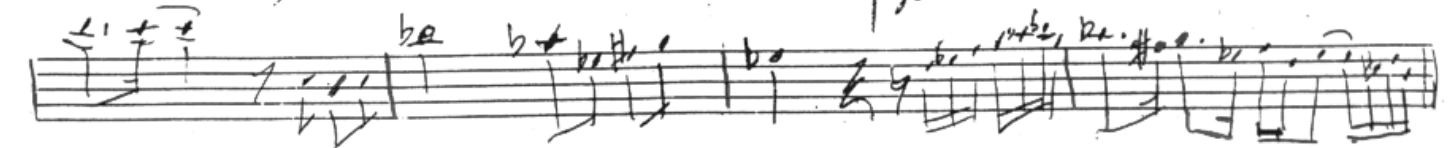
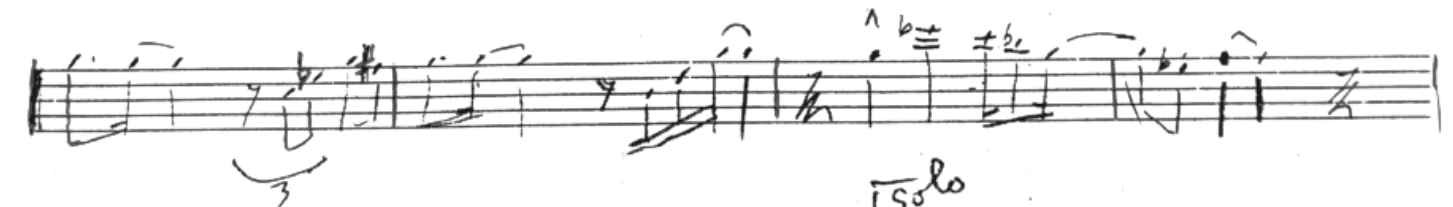
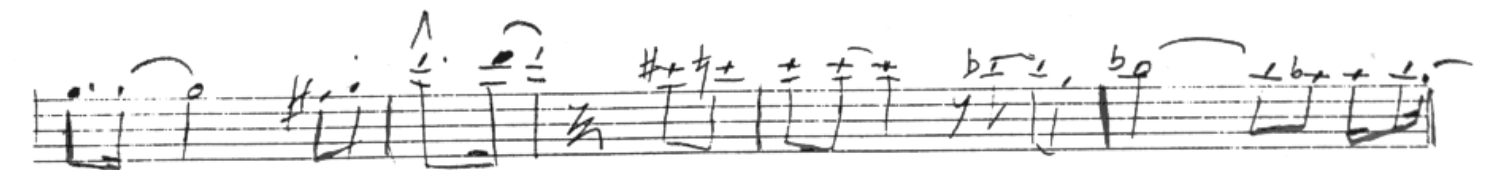
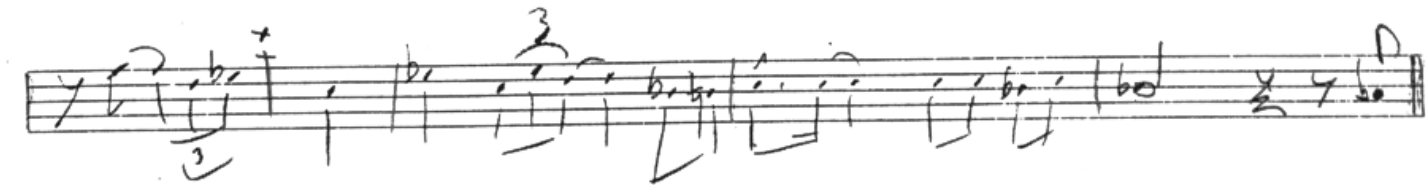
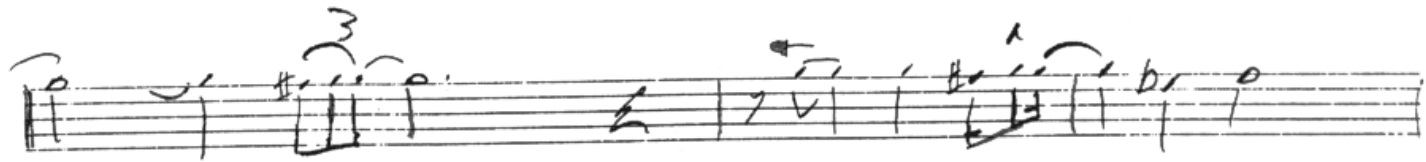
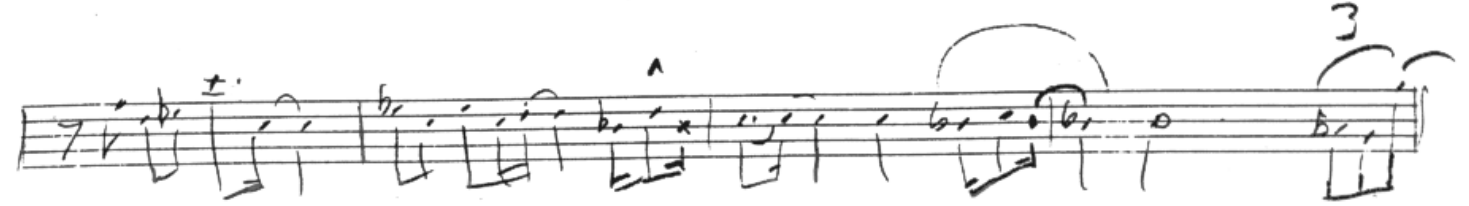
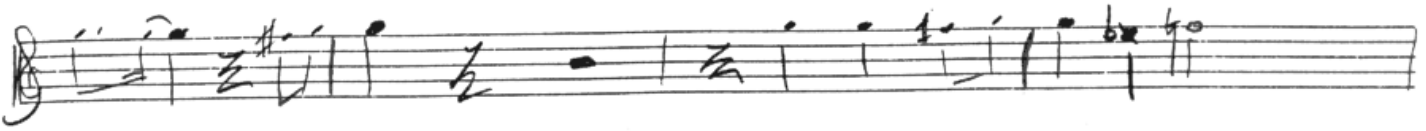
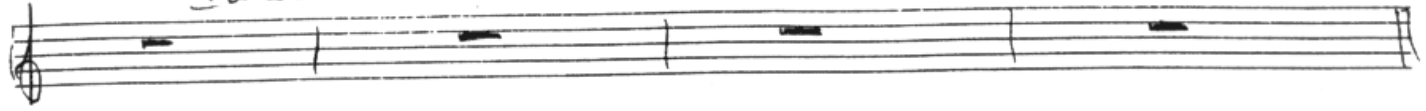

1 (A1)

B^b

part one of Max Huggs - Kowitz/Mitchell P2

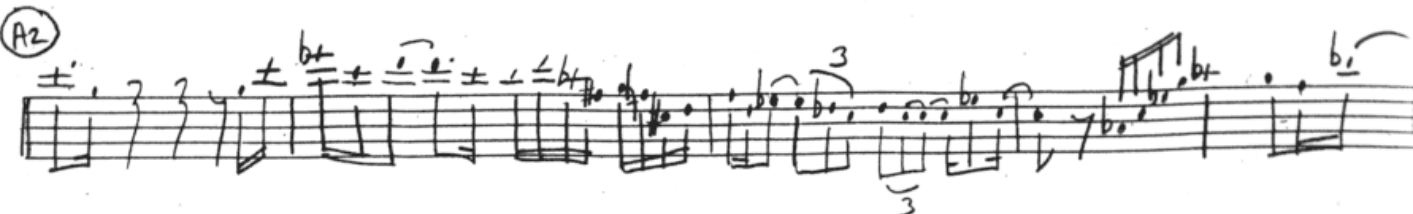
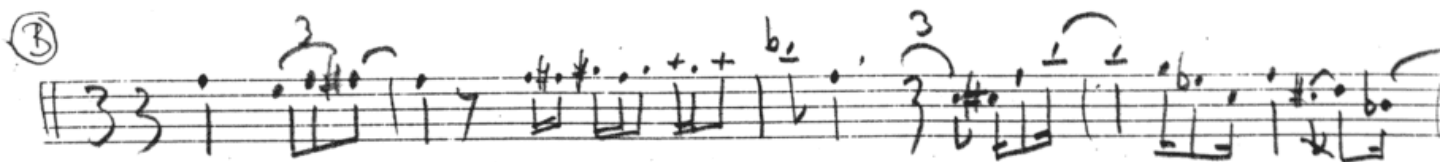
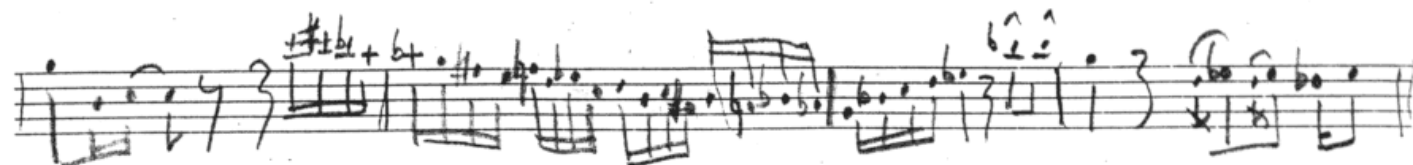
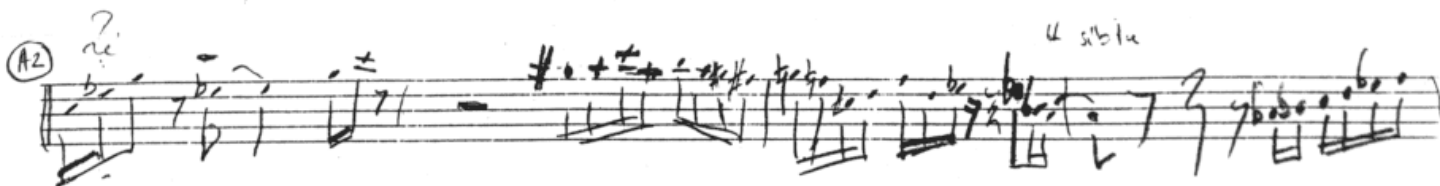
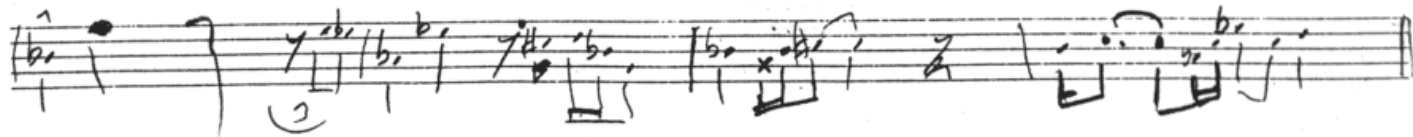

(B)

(A3)

(3) (A1)

A2 Solo de contrebasse (3) (A3)

(4) (A1)

(A2)

(B)

Just one of those things - Kovitz/Mitchell P4

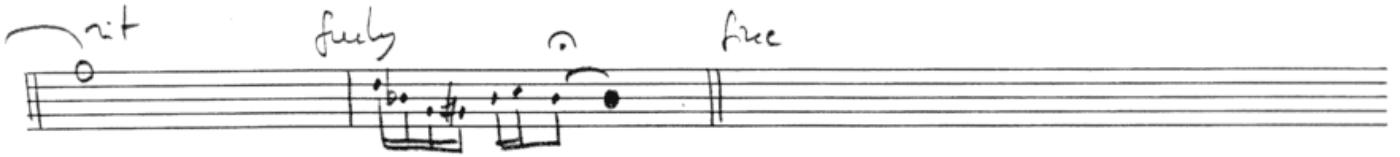
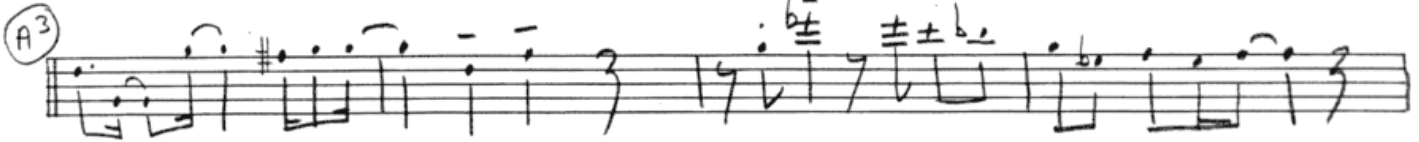
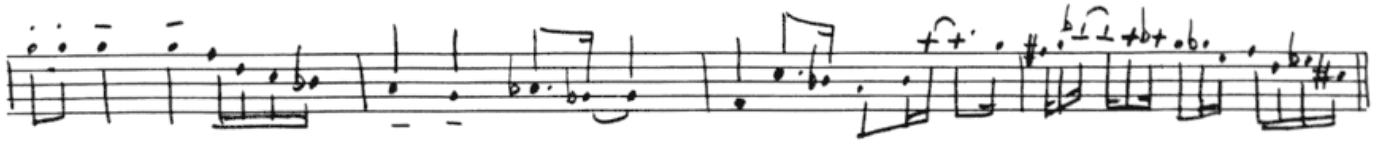

transcription: Stéphane Métraux

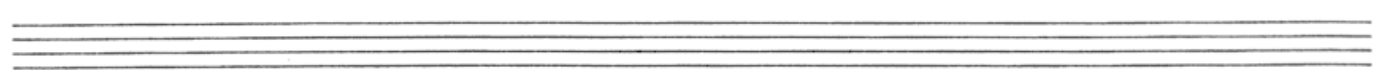
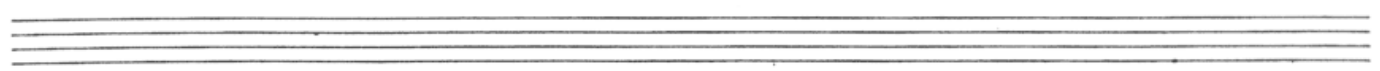
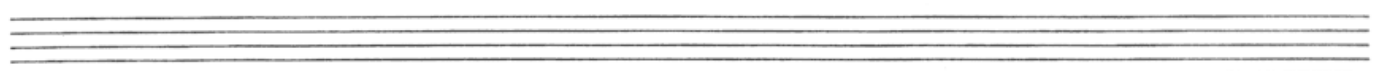
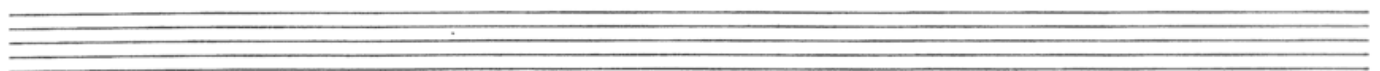
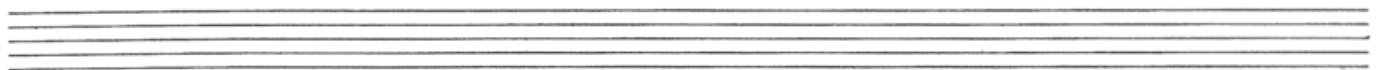
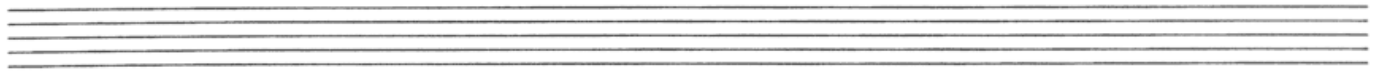
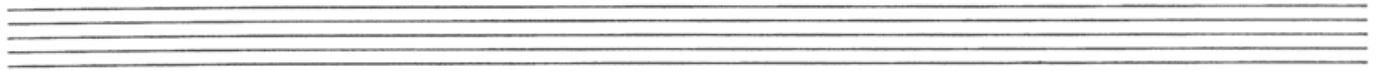

(B^b)

- Just one of those things -

Duo
Lee Konitz
et
Red Mitchell

transcription: Stéphane Métraux

Introcantabasse

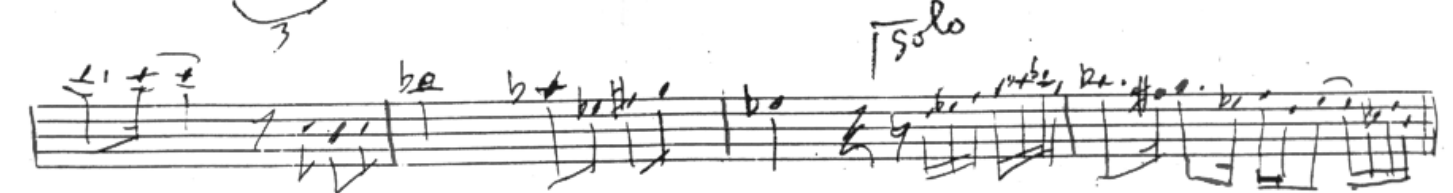
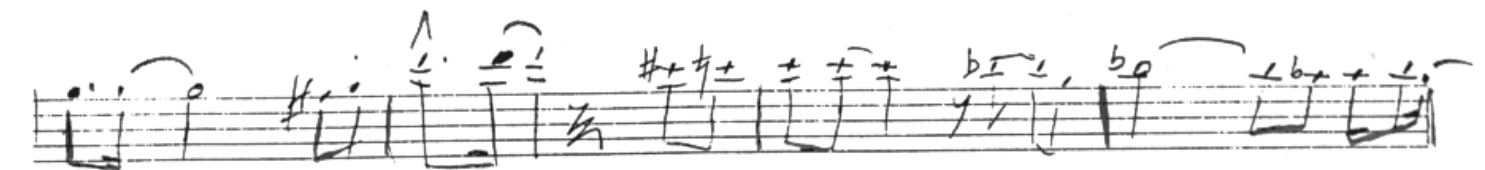
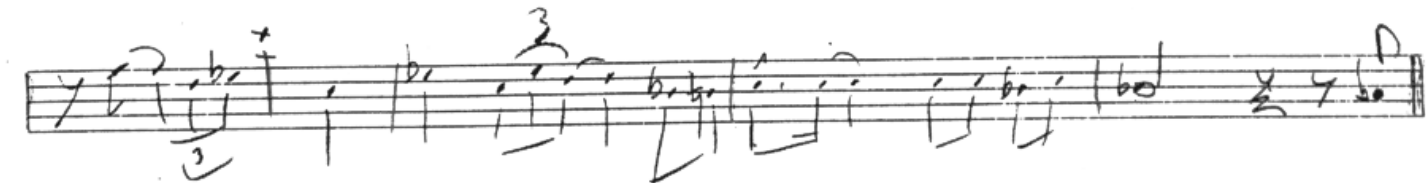
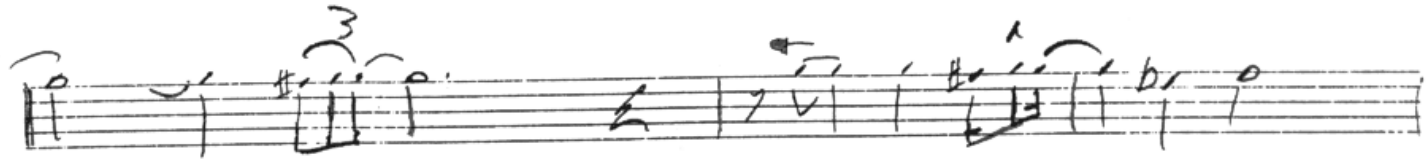
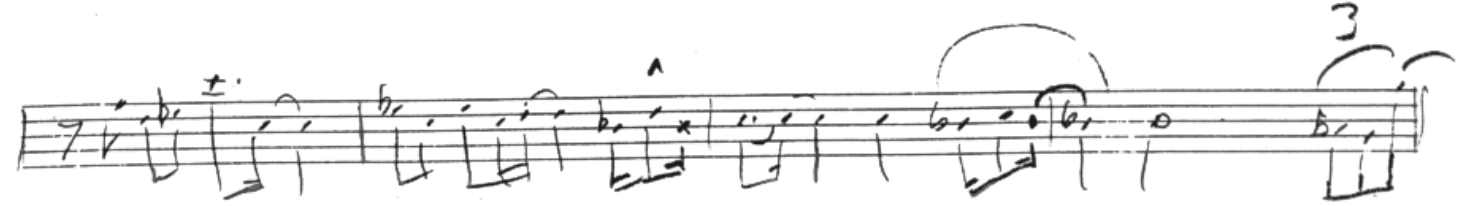
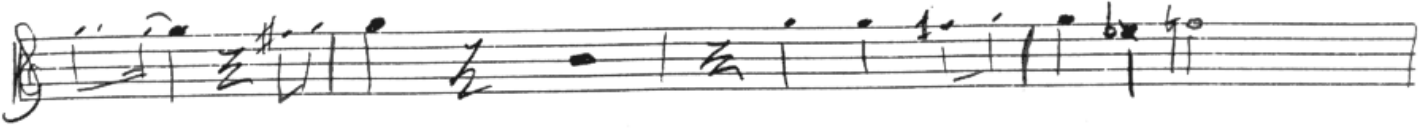
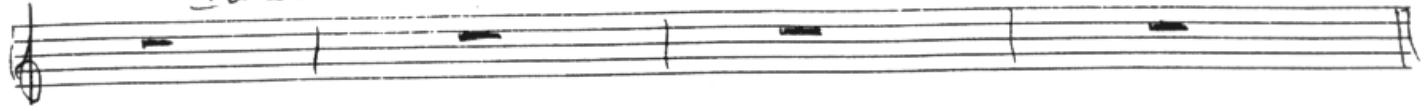

1 (A1)

B^b

part one of Max Kings-Kowitz/Mitchell P2

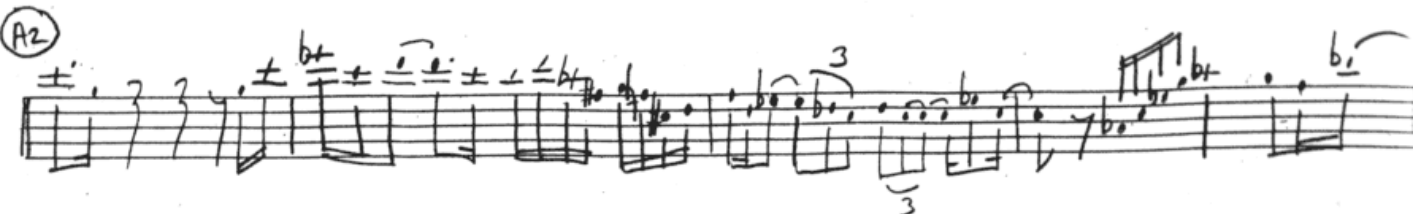
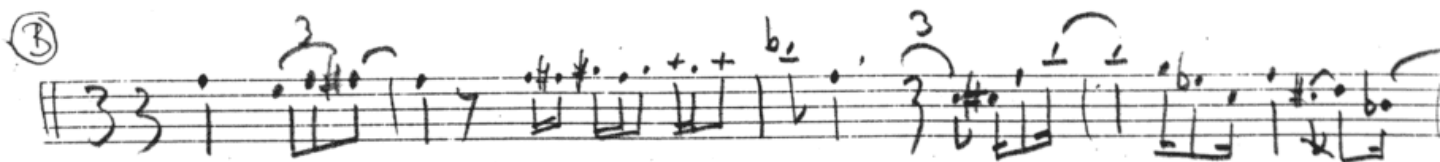
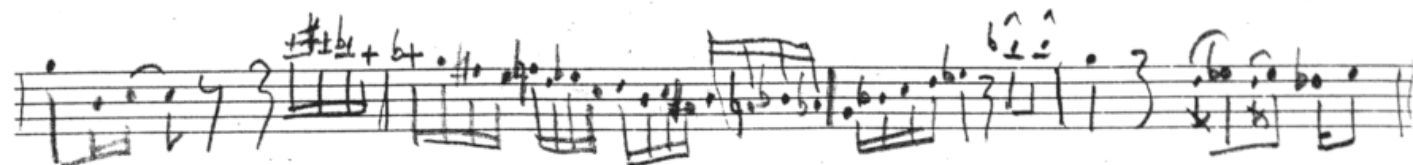
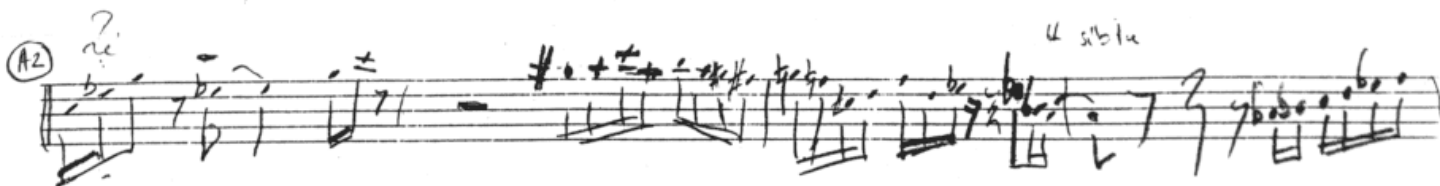
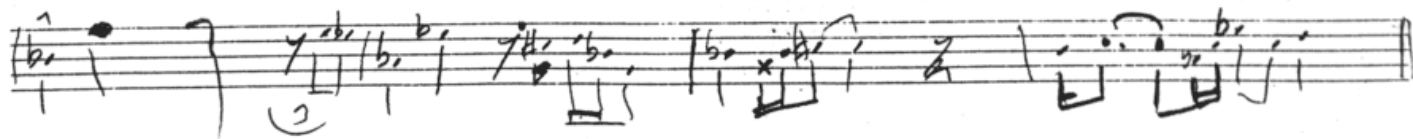

(B)

(A3)

(3) (A1)

A2 Solo de contrebasse (3) (A3)

(4) (A1)

(A2)

(B)

Just one of those things - Koritz/Mitchell P4

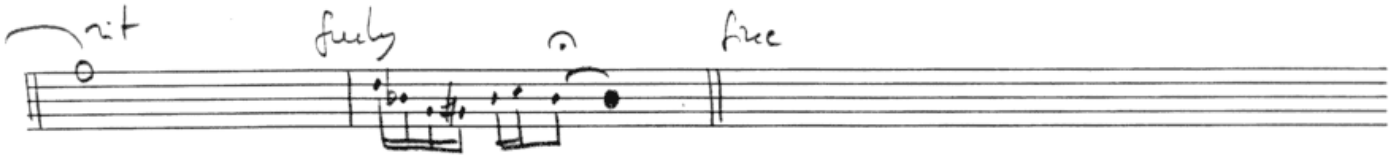
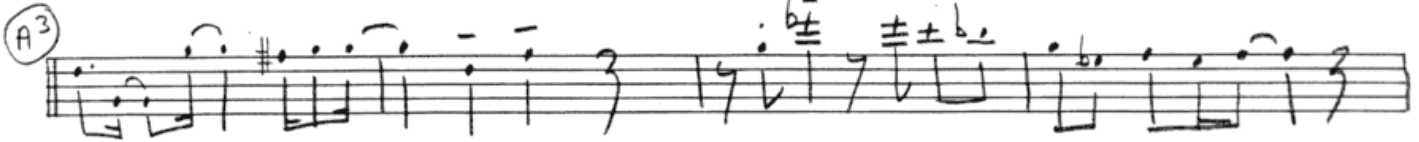
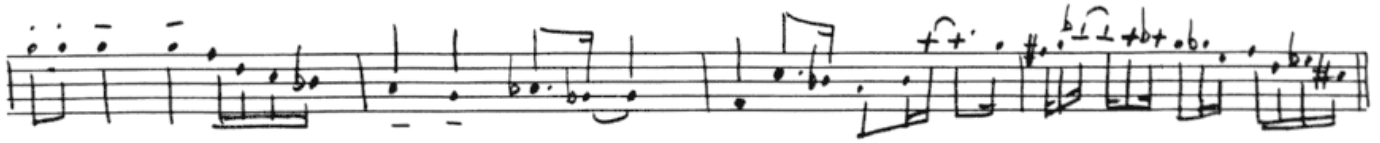

transcription: Stéphane Métraux

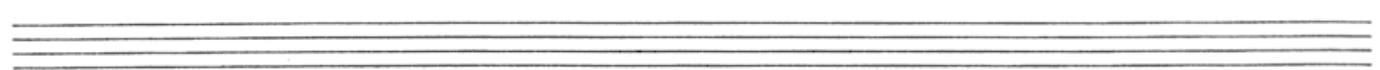
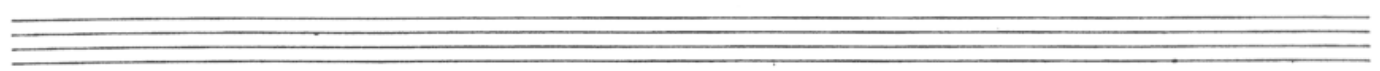
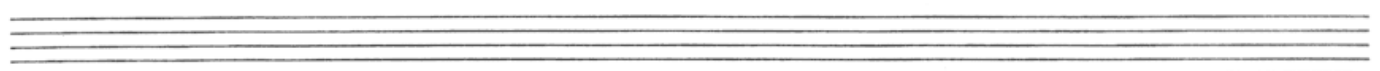
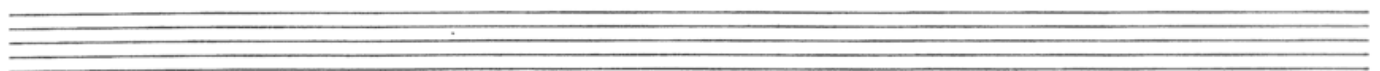
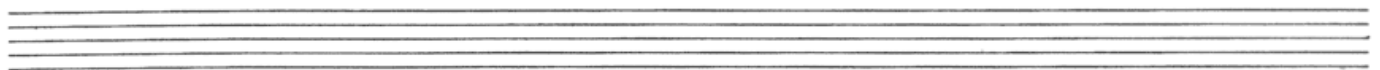
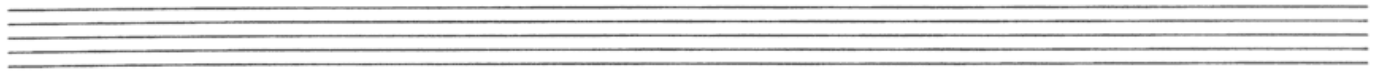
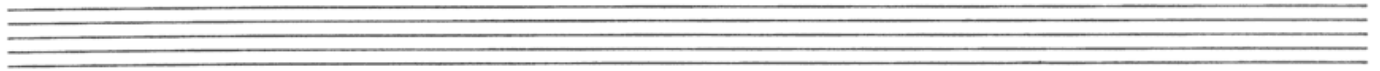

ALTO SAX

NIGHT AND DAY
- LEE KONITZ SOLO -

FROM "CROSSCURRENTS"
FANTASY - OJCCO-718-2

TRASCritto DA
R. SOGGETTI

1 $D\emptyset$ $G7$ $C\Delta7$

4 $D\emptyset$ $G7$

7 $C\Delta7$ $F\#\emptyset$

10 $F-7$ $E-7$ $Eb-7$

13 $D-7$ $G7$ $C\Delta7$

16 $D\emptyset$ $G7$

19 $C\Delta7$ $D\emptyset$

22 $G7$ $C\Delta7$

25 $F\#\emptyset$ $F-7$ $E-7$

NIGHT & DAY 2

28 Eb-7 D-7 G7

31 CΔ7 E6/9 Eb6/9

34 Db6/9 C6/9 E6/9

37 Eb6/9 Db6/9 C6/9

40 F#8 F-7

43 E-7 Eb-7 D-7

46 G7 CΔ7

49

124

(Prestige 7250)

Subconscious - Lee

Lee Konitz

Alto Sax Solo

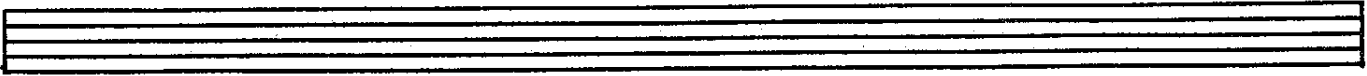

You Don't Know What Love Is

21 22 23

24 25

26 27 28

29 30

31 32 33

34 35 36

37 38 39

40 41 42

43 44 45

46 47 48

49 50

51 52 53

54 56

57 58 59

60 61 62

63 64 65 66

67 68 69 70 71

72 73 74 75

76 77 78 79

L 3 J

80 81 82 83 84

L 3 J

85 86 87 88

89 90 91

L 3 J 3 3

92 93 94

95 96 97

