

*Piano Solo
Best
Collection*

RICHARD CLAYDERMAN 3

理查·克萊德曼 3

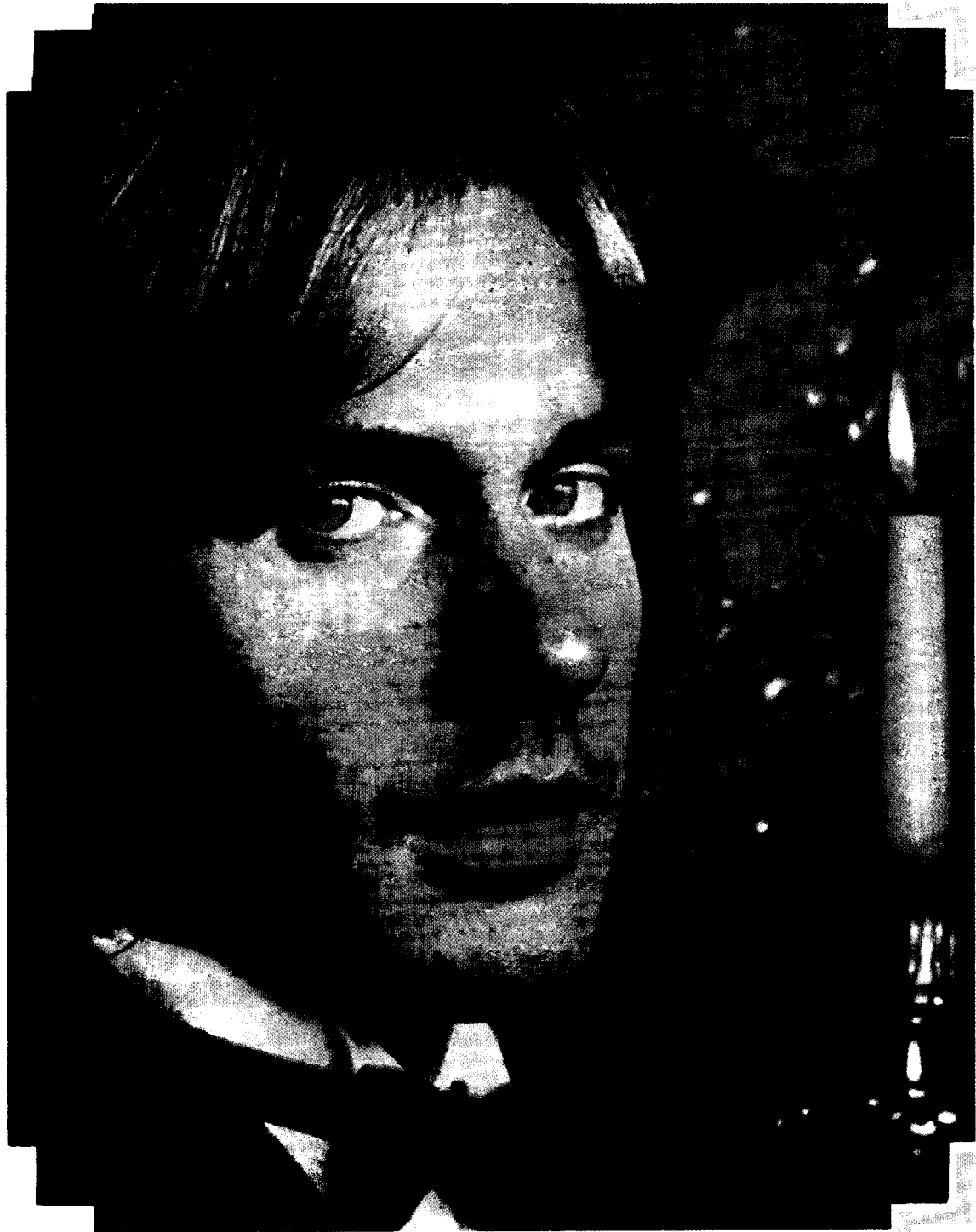

*Piano Solo
Best
Collection*

**RICHARD
CLAYDERMAN**

理查·克萊德曼 3

CONTENTS

克萊德曼的魅力

- 獨創曲所洋溢的夢與安樂之琴音 ——— 8
- 演奏建議 ————— 12
- CONCERTO POUR UNE JEUNE FILLE NOMMEE
"JE T'AI ME" ————— 17
愛的協奏曲
- LES CHAGRINS OUBLIES ————— 22
憂愁的彼方
- TRISTE COEUR ————— 27
午後的出發
- L'HEURE BLEUE ————— 32
夢的時刻
- RONDO POUR UN TOUT PETIT ENFANT ————— 34
兒童的輪旋曲
- LA FUITE DU TEMPS ————— 36
回憶已然遙遠
- LE VOYAGE DANS LA NUIT
(Theme from Midnight Station) ————— 40
向黑夜出發
- LES PREMIERS SOURIRES DE VANESSA ————— 46
微笑的巴奈沙
- BERCEUSE ————— 51
鋼琴的搖籃曲
- L'ESPOIR ————— 54
水邊的祈禱
- MURMURES ————— 56
夢中的鳥
- L'OCEAN ————— 60
星空的海邊

剖 析

生 日：1953年12月28日
 國 籍：法國
 身 高：177公分
 體 重：66公斤
 頭 髮：金色
 眼 睛：藍色
 學 校：普通學校
 專業學校：巴黎音樂戲劇學校
 嗜 好：彈鋼琴、放電影
 星 座：摩羯座

CONCERTO POUR UNE JEUNE FILLE NOMMEE "JE T'AIME"

愛的協奏曲

Music by Paul de Senneville

Slowly ♩ = 64

A 1 2 3 5 2 3 5 *simile*

mp
Cm G7 rit.

ped. ped. ped. ped. simile

B

mp
Cm G Bb7

ped. ped. ped. ped.

p Eb mp Cm Gm

ped. ped. ped. ped.

LES CHAGRINS OUBLIES

憂愁的彼方

Music by Paul de Senneville

Waltz (58 Bars per minute) ♩ = 174

C

Dm C7 F A7 (onC \sharp) Dm

D

A7 sus4 (onE) Dm (onF) A7 sus4 (onE) *mf* Dm A7 sus4 (onE)

Dm (onF) A7 sus4 (onE) Dm A7 sus4 (onE) Dm (onF)

A7 sus4 (onE) C7 F A7 (onC \sharp) Dm

(8va) ----- loco

C7 *f* F A7 (onC \sharp) Dm

E

Rubato

mp espress. Dm DmΔ7 Dm7 Dm6

a tempo F Vividly

Gm7(9) C7 sus4 C7 FΔ7 9 F6 mf Gm7 A7

Dm A7(onE) Dm f C7 F 8va

A7(onE) A7 Dm poco a poco rit. loco

G

pp mf a tempo Dm 8va

H
8va

mf
Dm A7 sus4 (onE)

(8va)

loco

(8va)

loco

Dm (onF) A7 sus4 (onE) Dm A7 sus4 (onE) Dm (onF)

8va

A7 sus4 (onE) C7 F A7 (onE) A7 Dm *f*

(8va)

(8va) loco

C7 F A7 (onE) A7 Dm

I

Dm A7 sus4 (onE) Dm (onF) A7 sus4 (onE) Dm

A7 sus4 (onE) Dm (onF) A7 sus4 (onE) C7 F

8va- loco

A7 (onE) A7 Dm C7 F A7 (onE) A7

Dm mp

D.S. al Coda

J 8va

Coda

poco a poco rit.

Dm

loco

mp p pp

(R.H.)

K

pp

8va- loco

(L.H.)

TRISTE COEUR

午後的出發

Music by Paul de Senneville

A Slowly $\text{♩} = 66$

B

Chords: E *mp*, F#m, E, E, G#m, A, E, A, B, E, F#m, B, A, B.

Tempo: Slowly $\text{♩} = 66$

Performance markings: *Leg.*, *simile*, *dolce.*

C

D

8va

G

f

E

G#m

(8va)

A

B

E

(8va)

F#m

A

B

E

(8va)

F#m

B

A

B

E

loco

mf

poco a poco

H

F#m

rit.

B

A

B

E

L'HEURE BLEUE

夢的時刻

Music by Olivier Toussaint

A *Largo. rubato*

B

p *AbΔ7*
Cm *Cm7 (onBb)* *Am7 (b5)*

1 x *p* *espress.*
 2 x *mf*
Cm

Fm *Bb* (2x)

Eb *Ab*

D7 *G7* *poco rit.*

a tempo
Cm
mp

ped. *ped.* *ped.* *ped.* *ped.* *ped.* *ped.* *ped.* *ped.* *ped.* *ped.* *ped.* *ped.* *ped.* *ped.* *ped.*

The score is written for piano in G minor, 4/4 time. It features three main sections: A, B, and C. Section A is marked 'Largo. rubato' and includes specific fingering (3 2 1 2 5 2 1) and chord progressions: Cm, Cm7 (onBb), Am7 (b5), and AbΔ7. Section B includes dynamics from piano (p) to mezzo-forte (mf) and the instruction 'espress.'. Section C includes 'poco rit.' and 'a tempo' markings. Pedal points are indicated throughout the piece.

RONDO POUR UN TOUT PETIT ENFANT

兒童的輪旋曲

Music by Paul de Senneville

Vividly (♩=180)₅

A

mf (D.C. time a tempo)
C G7 C

B

mp rit. ---
G7 C G

C

p *mf* a tempo
C G7

C G7 C

(D.C. time repeat)

LA FUITE DU TEMPS

回憶已然遙遠

Music by Paul de Senneville

A $\text{♩} = 168$

2 1 2 4 2 1 1 2 3 5 3 2

mf
D Em Em (onA)

mf
D D D D *simile*

B

A sus4 A *mf* D Em A Bm

mf
D F#m G Bm D Em

A Bm D F#m G Bm

C

G Em A Bm D F#m

G Bm G Em A Bm

D Em G Bm D Em

to

D

G Bm

E

mf D Em A Bm D F#m

D.S. al Coda

E F#m B C#m E G#m

A C#m A F#m B C#m

E G#m A C#m A F#m

B C#m E F#m A C#m

rit. 8va (L.H.) rit.

LE VOYAGE DANS LA NUIT (Theme from Midnight Station)

向黑夜出發

Music by Olivier Toussaint

Slowly ($\text{♩} = 66$)

A

p 1 5 3 1 5 3 1 5 3 1

Bm

Red.

B

Bm

Bm7 (onA)

C

Em

simile

C

Em7 (onD)

F

G

mf A

G#aug

Em (onG)

F#7

D

8va

Bm Bm7 (onA) E7 A Bm

A (onC#) D A (onE) G C

E Double tempo (♩=♩)
vividly

(RH)

f (no pedal)

F

f Bm

Bm (onA) C7 (#11)

Em Em (onD)

F G

A G#aug

8va

Em (onG)

(8va)

F#7 Bm

(8va)

LES PREMIERS SOURIRES DE VANESSA

微笑的巴奈沙

Music by Paul de Senneville & Olivier Toussaint

A $\text{♩} = 132$

f *p* *ped.* *ped.* *simile*

B

(8va)

A Bm E A D

(8va)

E A Bm E A

E

A D E A Bm

E A D A

F

A Bm E A D

Red.

Treble staff: *Tad.*
 Bass staff: *Tad.*
 Chords: A7, D
 Performance marking: *simile*

Treble staff: *8va*
 Bass staff: *Tad.*
 Chords: D, A7

Treble staff: *(8va)*
 Bass staff: *Tad.*
 Chords: D, A7, G
 Performance markings: *rit.*, *a tempo*, *f*, *G loco*

Treble staff: *Tad.*
 Bass staff: *Tad.*
 Chords: A, D, Em, A
 Performance marking: *simile*

Treble staff: *Tad.*
 Bass staff: *Tad.*
 Chords: D, G, A, D, Em
 Performance markings: 3, 3

BERCEUSE

鋼琴的搖籃曲

Music by Olivier Toussaint

Slowly (♩=84) **A**

espress.

rit. *a tempo*

A F#m Dm E6 Eaug

ped. *ped.* *ped.* *ped.* *ped.* *

B

mf

A F#m A F#m

ped. *ped.* *ped.* *ped.*

2nd time play

1x (3 3 5) 2 (5 3 5) 3 (3) 3 1

A F#m A F#m

simile

D (4 3 5 4 4 3) Bm D

Bm7 E7 A F#m A F#m

C

f A7 *mp* D

* (no pedal.)

D

f B7

(con pedal.)

(con pedal.)

E

mp (E7) *poco rit.*

F

A F#m Dm E6 Eaug

(con pedal.) *rit.* *

G

mf C Am C Am
(con pedal.)

C Am C Am

F Dm F

Dm7 G7 C Am C Am

H

C *poco a poco rit.* Am Fm G6 Gaug

L'ESPOIR

水邊的祈禱

Music by Olivier Toussaint

Slowly ($\text{♩} = 70$)

A *mp* Em(add9) *5* *2 1 2 1* *1 3 5* *5 2 1*

B Em

D Em *6 6*

C *mf* Em *simile*

B7(onD \sharp) B7(onF \sharp) B7 Em D G

D *poco rit.* *f a tempo* Em B7(onD \sharp)

8va loco

B7(onF#) B7 Em D G

to Φ

1 2 3 1 3 4 2 1 2 1 2 3

6 6

rit.

Φ E

mf a tempo

Em B7(onD#) Em

D G B7 Em

D G B7

poco rit.

Φ F

mp a tempo

Em D Em

Φ Coda

rit.

p (L.H)

Em

D.S. al Coda

MURMURES

夢中的鳥

Music by Paul de Senneville

♩ = 66

A

p

E legato

5
2
1
2
1
2

leg. *leg.* *simile*

F#m *B*

E *mp C#7 (qnE#)*

F#m *B*

B

C

8va

(8va)

(8va)

(8va)

L'OCEAN

星空的海邊

Music by Olivier Toussaint

A Slowly

Am *p* D *p* Am D

5 2 1 2 1 2 1 4 5 2 1 2 1 2 1 2

Ped. *Ped.* *simile*

B

Am *p* D *p* Am D *p* Am

Ped.

D Bm7 C

Ped. *simile*

C

Am *p* G *p* Am

Ped. *Ped.*

D Bm C

simile

D

Am Bm *espress.* F Δ 7 Em Am D

Am D Am D G

mf

E

Dm Em F

f

Dm G *rit.* Am *a tempo*

F

