

TENOR SAX

CARAVAN

JERRY BERGONZI'S SOLO FROM THE DAVE BRUBECK
CD "BACK HOME"

TRANSCRIBED BY
CHARLES MCNEAL

310 BPM

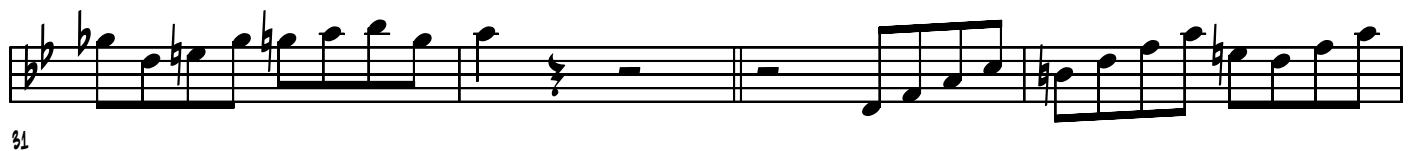

31

35

39

43

47

52

56

61

66

71

78

85

89

8va

94

99

105

107

8va

111

*TRILL "A" TO "B FLAT"

115

121

126

CHORD CHANGES

D7(b9)

130

135

G4

G7

141

C7

147

F7 Bb7

158

A7+9 D7(b9)

159

165

Gm

171

177