

# ÉTUDES SIMPLES

(ESTUDIOS SENCILLOS)

Durée totale: 6'25

Leo BROUWER

## I

### Movido

# II

## CORAL Lento

mp  
p  
dim.  
p  
mf sonoro  
p meno sonoro  
dim.  
2'00

# III

## Rapido

mi (simile)  
p  
p mi (simile sempre)  
p.  
cresc.  
f  
cresc.  
f  
dim.  
p cresc.  
p  
f  
1'00

# IV

## Comodo (Allegretto)

# V

## Allegretto (montune)

# ÉTUDES SIMPLES

(ESTUDIOS SENCILLOS)

Durée totale: 5'20

Leo BROUWER

Cette étude peut admettre de nouvelles formules, par ex.:

EX. 1 p p i a m i p a m i p

## VI

p a m i a m i p a m i p p a m i a m i p a m i p

# VII

Lo más rápido posible

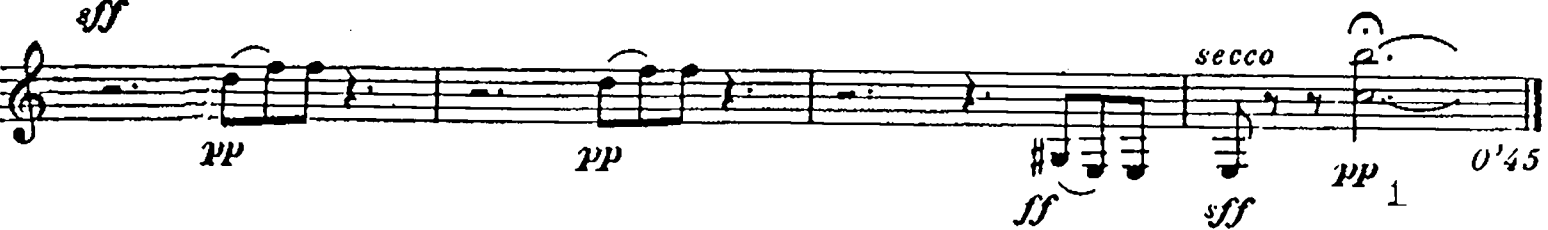
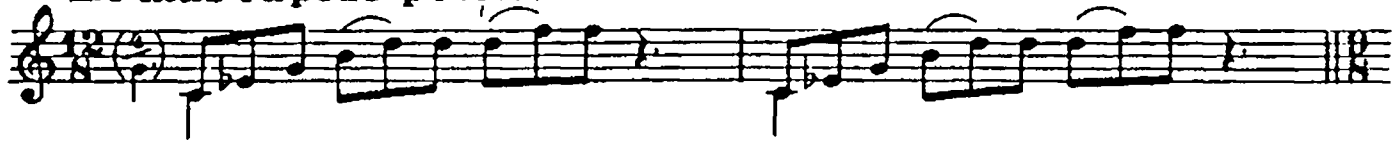

# VIII

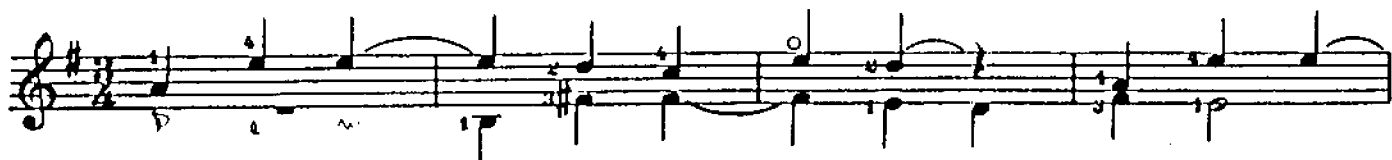

*Più mosso*

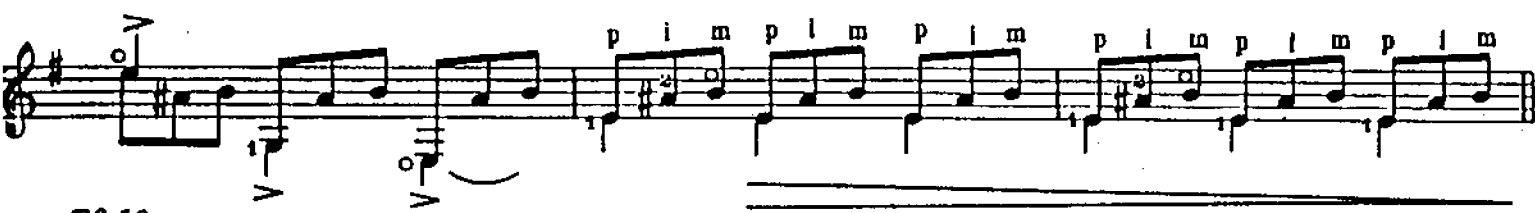

*Tutti*

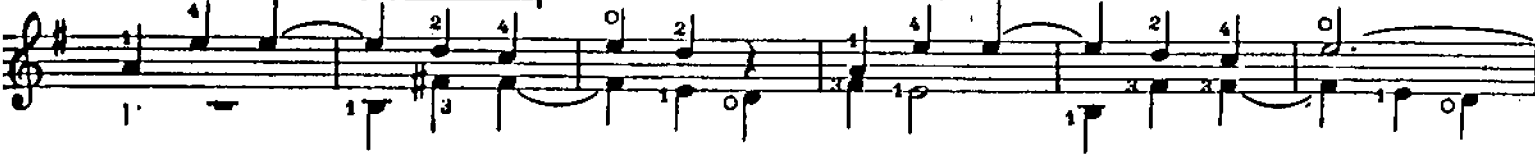

# IX

*pp*

*cresc. rit.*

*m* *a m i a p i m a m*

*m* *a m i a p i m a m*

*m* *a m i a p i m a m*

*m* *a m i a p i m a m*

*m* *a m i a p i m a m*

*m* *a m i a p i m a m*

*p* *a m i a p i m a m*

*a T<sup>o</sup>*

0'50

# X

*f stacc.*

*mp*

*pp legato*

*p*

*cresc.*

*1'00*

Duración total: 10' circa

# XI

Para los ligados y las posiciones fijas

**Allegretto**

*f* deciso e ritmico

*meno f*

2º Tr. rall.

**Legato ma in tempo**

*mp* todas las notas tenidas.

al  
y

CODA cediendo - - a T? pp 1'54'' - 2'

## XII

Para los acordes disueltos en legato

Tranquillo - Moderato mp sempre legato

p cresc. f dim

rit. - - a T? p dim

mf mp P rall. e dim. - - - (ppp)

# XIII

Para los ligados y las posiciones fijas

Movido

*p legato.*

# XIV

Para los ligados y el pulgar

**Allegro**

*p (eco)*

*legato*

*pp (un poco sul tasto)*

*f*

*son normal*

*poco rit.*

*p*

*pp*

(un peu métallique sul ponticello.)

**T.º I.º**

*f* *mf* *ossia* *ossia*

*m* *a* *mf* *p*

*dim.* *L.V.* *p* *legato* *poco*

*dim.* *Muy poco meno* *f* *p legato*

*f* *p* *mf*

*pp legato* *mf* *p*

*pp* *rall.* *p*

2'10"  
7

# XV

Para los acordes de tres notas

## Sarabande

*i m i m*  
*p* *p* *(3)* *(3)* *cresc.* *mf dim.* *(mp)*

*1 1 4 1*  
*p* *cresc.* *(mf)* *dim.* *(p)*

Movendo il T<sup>o</sup> un poco

*1 1 4*  
*p*

*a m i m a m*  
*p* *pp eco*

*mp* *rall.*

un poco pesante (T<sup>o</sup> I<sup>o</sup>)

*f*

*p* *allarg. molto*

2' 40" - 2' 50"

# XVI

## Para los ornamentos

duración total: 11' 10" circa

6<sup>a</sup> = Re

**Grave**

*f-mf* *marcato*

*cresc.* *f*

*dim.* *p*

*p* *i m a i* *p*

*p* *i m a i*

1

*f marcato*

C 3

C 3

*corto*

*marcato come prima*

4 2 3 3 1 2 1

rall. - - -

XVII  
Para los ornamentos

Moderato

6<sup>a</sup> = Re

*f*

C3

C3

Poco più mosso

*p*

*p*

*cresc. poco a poco*

♩ 5  
 ♩ 3  
*dim. poco a poco*

♩ 2  
 ♩ 2 (double)  
*pp*

♩ 3  
 ♩ 5  
 (2) (3)

♩ 7

♩ 3  
 ♩ 2  
*p* *i* *m* *i* *m* *a*  
 (2)

*p*

*cresc.* *rall.* *al*  $\text{\textcircled{S}}$   $\text{\textcircled{y}}$   $\text{\textcircled{\Phi}}$

$\text{\textcircled{\Phi}}$  *movendo un poco* *rall.* *poco* *(simile)* *p* *i* *p*  $\text{\textcircled{\Phi}}$

2' 30" - 2' 40" aprox.

# XVIII

Para los ornamentos

*Moderato quasi lento*

*f* *meno f* *m i p* *p* *lirico* *C 4* *cediendo p* *a T?* *mf* *f deciso* *(mf) p* *mf deciso* *pp (eco)*

\* Resbalando el "i" quasi arpa

*dolce* *mf deciso*

*pp lirico*

*(p)* *f* (come prima)

*lirico*

*p* *pp dolce* cediendo e rall. allarg.

2' 20" - 2' 25" aprox.

# XIX

Para los acordes de cuatro notas

## Movido (Allegretto)

# XX

Para la mano izquierda y los ligados

## INTRODUCTION

Movido

8

8

8

*dim.*

Rapido

TEMA

Ⓜ son ord.

Ⓐ ① sul tasto ② ③ son ord. ④

8

ppp eguale - - - - p

8

8

8

8

**B** ① *pp* *p* *i* (m)

② *p* *i*

③ *p* *i* *m*

④

⑤

⑥ *a* *m* *i* *p*

⑦ *5 1/2*

**Tempo I?**

*f*

*dim.*

**Rapido**

*f sub.*

2' 20" - 2' 30"