

Neil Peart: Anatomy Of A Drum Solo

"Der Trommler"

©2005 Core Music/All Rights Reserved

Used by permission of Alfred Music Publishing Co, Inc

Transcription and Engraving

by Steve Ferraro and

Michael Dawson

♩=139

Played on electronic side of kit

FAT Pedal #2 set
to tambourine sample

malletKAT
marimba

Please note: This transcription is for educational purposes only and is to be viewed in conjunction with the "Neil Peart: Anatomy Of A Drum Solo" DVD. This transcription is not for sale and is not intended nor to be used for any commercial purposes.

©2005 Hudson Music Ltd.

26

30

34

38

splash w/ foot

splash w/ foot

Cowbell sample triggered on malletKAT

42

45

48

51

54

57

60

rit.

$\text{♩} = 145$

At this point, Neil triggers several samples on the malletKAT, and the drum kit is rotated back so that the acoustic side faces the audience.

66

69

72

75

78

81

84

87

90

92

"The Drum Also Waltzes" ostinato

96

101

105

109

113

117

121

123

7:5 7:5 7:5 7:5

127

7:6

131

4:3 7:6 7:6 4:3 4:3 4:3

134

4:3

136

24:20

140

140

145

4:3 4:3 4:3 4:3 4:3

148

151

Sample triggered on malletKAT

♩=180

Snares are turned back on here

156

160

Faster

164

168

♩=90

172

♩=152

175

178

181

184

choke

187

choke

190

192

196

choke

6

6

choke

6

6

6

6

199

6

6

6

6

6

6

6

6

201

6

6

6

6

6

6

6

6

203

6

6

6

6

6

6

6

6

205

6

6

6

6

6

6

6

6

3

207

6/8

7/8

213

6/8

♩=170

219

224

228

231

235

238

242

246

249

252

255

$\text{♩} = 130$ Swing feel

Unless otherwise noted, all V-Drum pads and pedals trigger horn shots for the remainder of the solo.

259

accel.

263

268

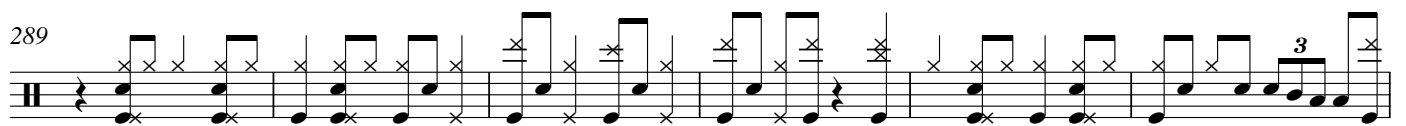
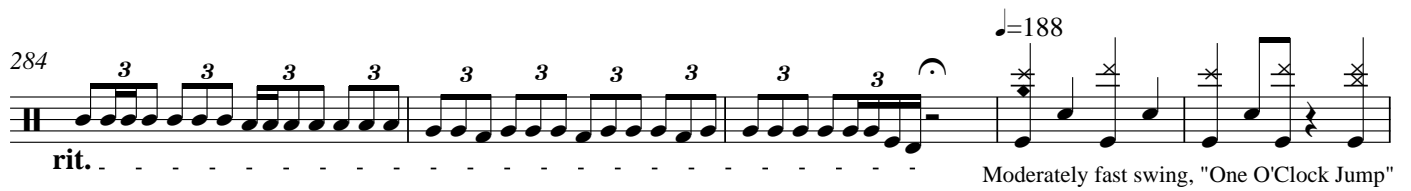

305

310

accel.

315

Gong sample on malletKAT