

# PIRATES OF THE CARIBBEAN - Score

Flute  $\text{♩} = 124$

Clarinet

Violino I

Violino II

Viola

Cello

Piano-Right

Piano-Left

4

7

10

14

18

66

70

76

82

87

91

♩=162

95

102

107

$\text{♩} = 170$

110

121

129

134

139

164

♩=62

173

199

203

# PIRATES OF THE CARIBBEAN - Flute

♩=124

7

10

13

16

18

20

♩=64

♩=96

31

45

56

63

67

75

♩ = 141

80

85

88

91

♩=162

94

♩=170

105

114

127

134

142

150

♩=62

159

168

176

182

199

203

209

# PIRATES OF THE CARIBBEAN - Clarinet Bb

28

43

53

62

67

75

80

85

88

91

94

105

114

127

134

140

147

155

163

171

177

185

200

204

208

# PIRATES OF THE CARIBBEAN - Violino I

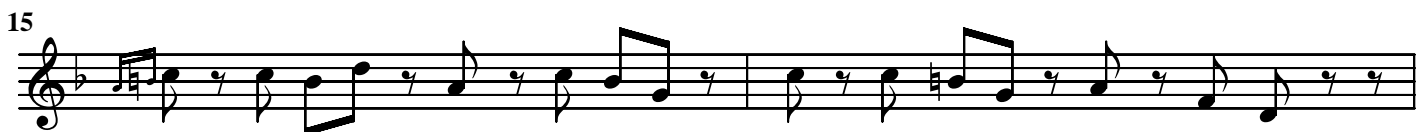

66

69

72

78

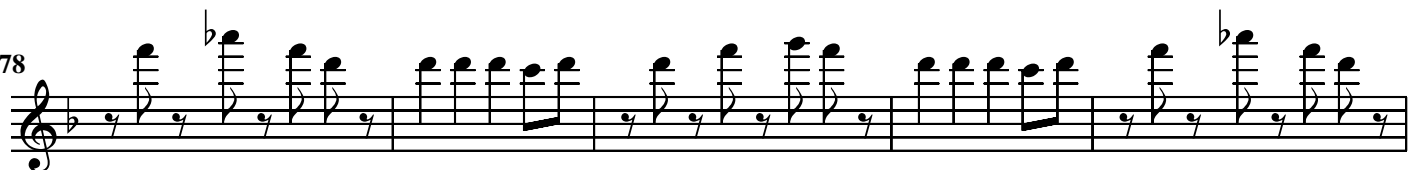

83

87

90

93

97

103

113

121

128

135

141

149

157

162

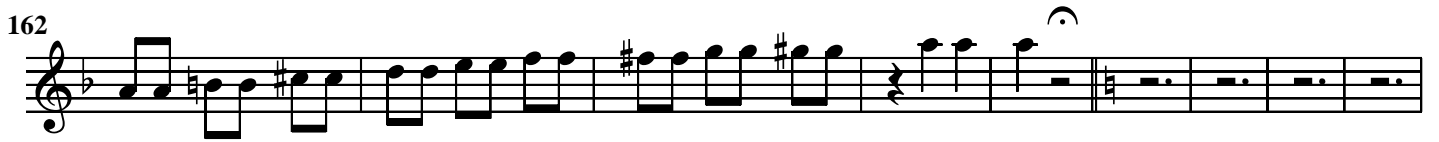

171

177

183

187

191

195

199

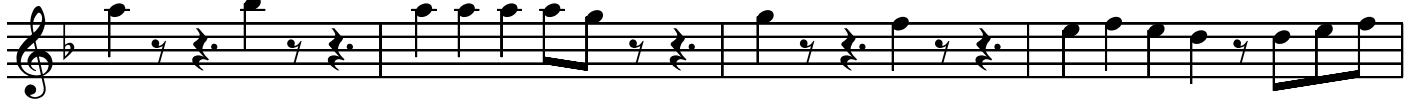

203

207

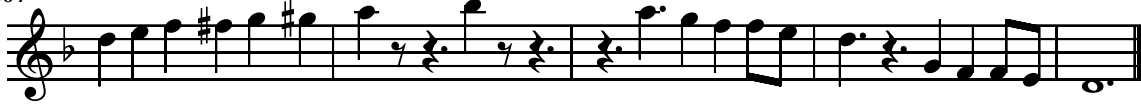

# PIRATES OF THE CARIBBEAN - Violino II

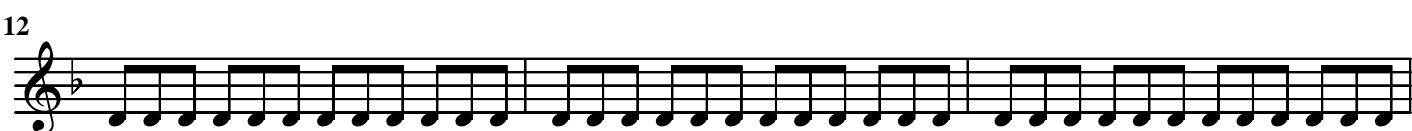

41

48

60

64

68

76

81

85

87

89

91

94

99

106

112

120

127

134

140

147

155

161

168

176

181

183

187

190

194

198

203

208

# PIRATES OF THE CARIBBEAN - Viola

4

7

10

13

16

19

26

38

45

57

64

69

77

82

87

95

102

107

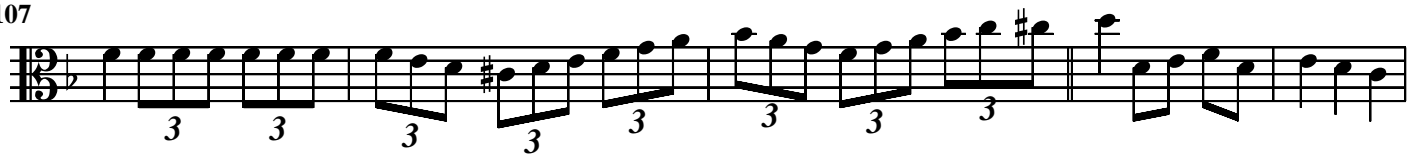

112

120

127

131

135

139

146

154

161

168

175

181

184

188

192

196

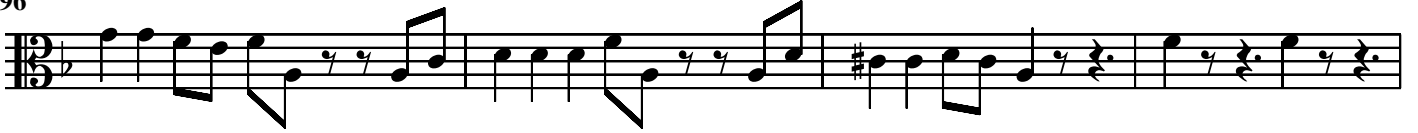

200

204

209

# PIRATES OF THE CARIBBEAN - Cello

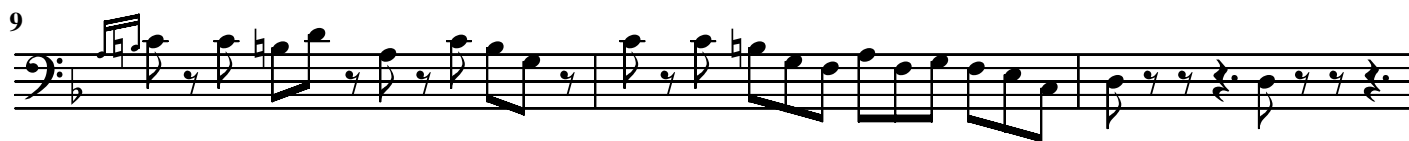
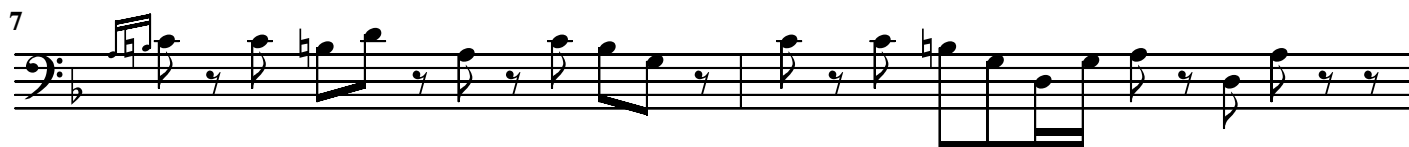

46

50

57

62

68

72

77

81

86

92

99

106

109

117

127

137

144

153

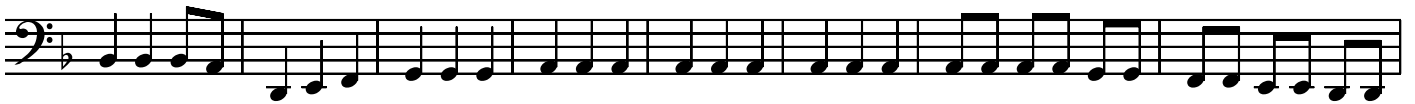

161

169

176

182

187

192

196

199

202

205

211

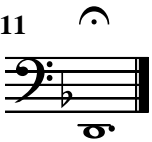

# PIRATES OF THE CARIBBEAN - Piano

39

45

53

62

67

73

78

82

87

92

99

106

112

122

132

142

151

159

166

175

181

184

187

190

198

206

210
