

Guy Bergeron

Arranger, Composer, Director, Interpreter, Publisher, Teacher

Canada, Québec

About the artist

Guy Bergeron was born the 13th of October 1964 in Loretteville, Province of Quebec, Canada. He graduated in music: in 1990, 3rd cycle in composition at the Conservatoire de musique of Quebec; in 1986, collegial grade (DEC) in pop music, Cegep of Drummondville, and in 1984, collegial grade (DEC) in music, Cegep of Ste-Foy, with guitar as first instrument. He was also a student in jazz interpretation from 1992 until 1994 at the University of Montreal (electric guitar) and he studied computer-assisted music at the Musitechnic School in Montreal. He plays the guitar (classical, electric, acoustic, synthesizer), the banjo, the mandolin and the bass. He's been earning his living with music for more than 25 years, as a professional musician, a composer, an arranger and also as a studio engineer as he manages his own studio.

Qualification: Diplome d'étude collégial in music.
3e cycle in composition at the Quebec music conservatory.

Personal web: <http://www.youtube.com/user/guytarebergeron>

About the piece

Title: O sole mio
Composer: Di Capua, Eduardo
Arranger: Bergeron, Guy
Licence: Copyright © Bergeron, Guy
Publisher: Bergeron, Guy
Instrumentation: voice, flute, mandolin, guitar, bass
Style: Opera

Guy Bergeron on [free-scores.com](http://www.free-scores.com)

<http://www.free-scores.com/Download-PDF-Sheet-Music-guy-bergeron.htm>

- Donate / Financial compensation
- Download other works by this artist
- Listen to his pieces
- Contact the artist
- Write feedback comments
- Share your mp3 recording of this piece

This work is not Public Domain. You must contact the artist for any use outside the private area.

O sole mio

Eduardo di Capua

$\text{♩} = 60$ Intro

Soprano

Flute

Mandolin 1

Mandolin 2

Guitar

Bass Guitar

A1

S

Fl.

Mdn. 1

Mdn. 2

Gtr.

Bass

O sole mio

2

9

S

Fl.

Mdn. 1

Mdn. 2

Gtr.

Bass

D D+ Em6 Em A7 D/A A7 D

D Em6 A7 D/A A7 D

B1

13

S

Fl.

Mdn. 1

Mdn. 2

Gtr.

Bass

D Em A7 D D7/F#

D Em A7 D D7/F#

17 *Fine*

S

17 *Fine*

Fl.

17 *Fine*

Mdn. 1

Mdn. 2 *Fine*

17 *Fine*

Gtr. G m6 D A7sus4 A7 D *Fine*

17 *Fine*

Bass G m6 D A7 D *Fine*

8

Soprano

O sole mio

Eduardo di Capua

$\text{♩} = 60$

Intro

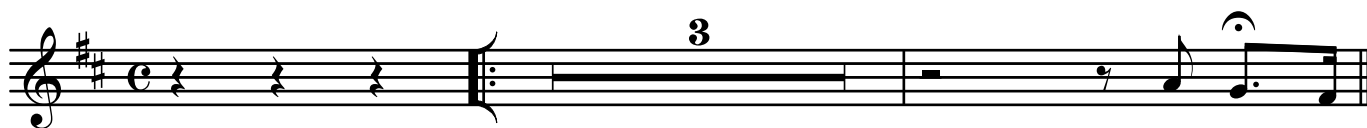

A1

B1

Flute

O sole mio

Eduardo di Capua

$\text{♩} = 60$ Intro

A1

5 7

B1

13 7 *Fine*

O sole mio

Eduardo di Capua

♩ = 60

Intro

A1

B1

O sole mio

Eduardo di Capua

♩ = 60

Intro

The Intro section consists of a single staff of music in treble clef with a key signature of two sharps (F# and C#) and a common time signature (C). It begins with a whole rest, followed by a series of eighth notes: G4, A4, B4, C5, B4, A4, G4, F#4, E4, D4, C4. The piece concludes with a whole note G4.

A1

Section A1 is a whole rest spanning 8 measures, starting at measure 5. The measure number '5' is written above the first measure line, and the number '8' is written above the eighth measure line.

B1

Section B1 begins at measure 13. It features a melodic line of eighth notes: G4, A4, B4, C5, B4, A4, G4, F#4, E4, D4, C4. This is followed by a whole note G4, then a quarter rest, and another whole note G4. The section ends with a quarter rest.

17

O sole mio

Eduardo di Capua

♩ = 60

Intro

8 D A7 D

A1

5 8 D Em A7 D

9 8 D Em6 A7 D/A A7 D

B1

13 8 D Em A7 D D7/F#

17 8 Gm6 D A7 D Fine