

SO WHAT

By MILES DAVIS

Slowly and Freely

Evans
Dr. Tacet

mf

Chambers

mf

A

A Tempo - Moderately

Dm7 Evans

Dm7

Dr. play Time

Em7 Davis

mf

Bm7 Adderley

mf

Em7 Coltrane

mf

Dm7

Dm7

SO WHAT

To Coda $\text{\textcircled{O}}$

Davis Solo

B

Em7

Chambers

Dm7

Em7

Dm7

2

Em7

w/walking bass sim.

Em7

Fm7

Em7

Em7

Em7

Em7

Em7

Em7

Em7

C 1

Em7

Em7

Coltrane Solo

Em7

Fm7

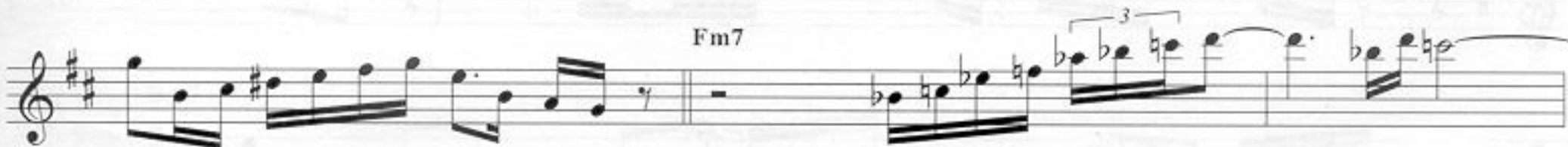

Em7

2

Em7

Em7

Fm7

Em7

D 1

Bm7

Adderley Solo

Bm7

Cm7

Bm7

Cm7

Bm7

Em7 Davis

Adderley

Em7 Coltrane

E
Em7

Bm7

Em7

Evans Solo
Dm7

Chord labels for the piano accompaniment:

- Staff 1: Fm7
- Staff 2: Cm7
- Staff 3: Fm7
- Staff 4: Ebm7

F

Dm7

Chambers

Dm7

Em7

Bm7

Em7

Dm7

Dm7

D.S. al Coda

⊖ CODA

Dm7

Dm7

Time on Cym.

FREDDIE FREELOADER

By MILES DAVIS

Moderately

Piano Comps
Bass Walks
Dr. plays Time

Davis

C7 F7

Adderley

G7 C7

Coltrane

C7 F7

C7 G7 F7 Bb7

G7 D7 C7 F7

C7 G7 F7 Bb7

C7 F7

G7 C7

C7 F7

A 1 Kelly Solo

(Right hand only)

2

3

FREDDIE FRELOADER

Chords: Eb7, Bb7, F7, Eb7, Ab7, Bb7, Eb7, Bb7, F7, Eb7, Ab7, Bb7, Davis Solo, Eb7, Ab7, Bb7, C7, F7, C7, G7, F7, Bb7, C7

4

1

2

Davis Solo

F7 C7

G7 F7 Bb7

3 C7

F7 C7

G7 F7 Bb7

4 C7 F7

C7 G7

F7 Bb7 5 C7

F7 C7

G7 F7 Bb7

6 C7

Bb7 Chambers

C 1

Coltrane Solo

2 C7

- F7
- G7
- C7
- Bb7
- D
- C7

Staff 1: Chords D7 and C7.

Staff 2: Chords F7 and G7. A boxed number **4** is placed above a triplet of notes.

Staff 3: Continuation of the melodic line with triplets.

Staff 4: Chord C7.

Staff 5: Chord G7.

Staff 6: Chords D7 and C7.

Staff 8: Continuation of the melodic line.

Staff 9: Chord C7.

Staff 10: Chord G7.

Staff 11: Chords D7 and C7.

Staff 12: Chord F7.

BLUE IN GREEN

E 1

G7

Chambers Solo

Bb7 Eb7

Bb7

F7 Eb7 Ab7

2 Bb7

Eb7

Bb7

Bb7 Davis (comes in early)

F7 Eb7 Ab7 Etc.

F
C7

Adderley

G7

Coltrane

C7

F7

C7

G7

F7

B \flat 7

G7

D7

C7

F7

C7

G7

F7

B \flat 7

C7

F7

C7

F7

C7

G7

F7

B \flat 7

C7

G7

D7

C7

F7

C7

G7

F7

B \flat 7

BLUE IN GREEN

By MILES DAVIS

Slowly

Evans

mf

w/Bass & Dr.

This section shows the piano introduction by Bill Evans. It is in 4/4 time and begins with a *mf* dynamic. The right hand features a melodic line with a triplet of eighth notes in the second measure. The left hand provides a harmonic accompaniment with chords and single notes.

Davis

mf

Am7 B7#5 Em7

Gm7 Comp. A7#5

Dm7 G7 CMaj7 G7#5 Em7

D7#9 Bm7 Em7 Am7

B7#5 Em7 Dm7 G7

CMaj7 B7#5 Em7

F#7#9 Bm7 Em7

This section contains the saxophone solo by Miles Davis. It is marked *mf* and includes various chord changes: Am7, B7#5, Em7, Gm7, A7#5, Dm7, G7, CMaj7, G7#5, D7#9, Bm7, Em7, Am7, B7#5, Dm7, G7, CMaj7, B7#5, Em7, F#7#9, Bm7, and Em7. The solo features several triplet figures and melodic lines.

Copyright © 1959 Jazz Horn Music

Copyright Renewed

All Rights Administered by Sony/ATV Music Publishing, 8 Music Square West, Nashville, TN 37203

International Copyright Secured All Rights Reserved

BLUE IN GREEN

B Am7

Evans

Gm7 A7#5 Dm7 Cm7 F7 BbMaj7 A7#5

Dm7 E7#9 Am7 Dm7

Gm7 A7#5 Dm7 Cm7 F7

Coltrane Solo

Em7

BbMaj7 A7#5 Dm7 E7#9 Am7 Dm7

C Am7 B7#5 Em7 Dm7 G7

Piano comps.

CMaj7 B7#5 Em7 F#7#9 Bm7 Em7

Am7 B7#5 Em7 Dm7 G7

CMaj7 B7#5

Em7 F#7#9 Bm7 Em7

D

Am7

Evans Double Time (Rubato)

Gm7 A7#5 Dm7 Cm7 F7 BbMaj7 A7#5

Dm7 E7#9 Am7 Dm7 Gm7 A7#5

Dm7 Cm7 B♭Maj7 A7#5 Dm7 E7#9

E

A Tempo

Am7

Davis

B7#5

Em7 Dm7 G7

CMaj7 B7#5

Em7 F#7#9 Bm7 Em7

Am7 B7#5 Em7

ALL BLUES

Dm7 G7 CMaj7 B7#5

Em7 F#7#9 Bm7 Em7

Evans

F Gm7 *Rubato* A7#5 Dm7 Cm7 F7 BbMaj7 A7#5

Dm7 E7#9 Am7 Dm7 Gm7 A7#5

Dm7 Cm7 F7 BbMaj7 A7#5 Dm7 E7#9

Am7 Dm7 Gm7 A7#5 Dm7 Dm(Maj7)

ALL BLUES

By MILES DAVIS

Evans Moderately
Dr. play Time

mf
Chambers
mf

Adderley
Coltrane

Davis
A7
E7
A7
G7
G7

Copyright © 1959 Jazz Horn Music
Copyright Renewed

All Rights Administered by Sony/ATV Music Publishing, 8 Music Square West, Nashville, TN 37203
International Copyright Secured All Rights Reserved

ALL BLUES

F7#9 E7#9 A7 A7
 C7#9 B7#9 E7 E7
 F7#9 E7#9 A7 A7
 Eb7#9 D7#9 G7 G7
 Eb7#9 D7#9 G7 G7

A7
 E7
 A7
 G7
 G7

F7#9 E7#9 A7 A7

C7#9 B7#9 E7 E7

F7#9 E7#9 A7 A7

Eb7#9 D7#9 G7 G7

Eb7#9 D7#9 G7 G7

A

Davis Solo 1 A7

E7

A7

Etc. G7

Etc. G7

sim.

A7

Evans

G7

Chambers

G7

Adderley Solo

1

B

E7

Etc.

G7

Etc.

G7

A7

E7

B7#9

C7#9

B7#9

E7

2

E7

A7

E7

Chords: E7, B7#9, C7#9, A7

Box number: 3

E7 E7

G7 G7

G7 G7

Evans

A7

Coltrane Solo

Etc.

Etc.

C 1

A7 D7 A7

E7#9 F7#9 E7#9 A7

2

A7

- Staff 2:** Contains several triplet markings and a chord voicing labeled **D7**.
- Staff 3:** Includes a triplet marking and a chord voicing labeled **A7**.
- Staff 4:** Features a triplet marking and a chord voicing labeled **E7#9**.
- Staff 5:** Contains chord voicings for **F7#9**, **E7#9**, and **A7**.
- Staff 6:** Starts with a box containing the number **3**, followed by a triplet marking and a chord voicing labeled **A7**.
- Staff 7:** Includes a chord voicing labeled **D7**.
- Staff 8:** Features chord voicings for **A7** and **E7#9**.
- Staff 9:** Contains chord voicings for **F7#9**, **E7#9**, and **A7**.
- Staff 10:** Starts with a box containing the number **4**, followed by a triplet marking and a chord voicing labeled **A7**.

Bass line for the piano accompaniment, starting with a G7 chord. Includes a melodic line with eighth notes.

D

C7 G7

D7#9 Eb7#9 D7#9 G7

G7

C7 G7

D7#9 Eb7#9 D7#9 G7

Chambers

D7#9 Eb7#9 D7#9 G7

A7

Davis

E

Piano, Bass and Drums cont.

D7 A7

A7 E7

D7 A7

E7#9 F7#9 E7#9 A7

B7#9 C7#9 B7#9 E7

E7#9 F7#9 E7#9 A7

A7

E7

A7

A7

E7

A7

D7

A7

A7

E7

D7

A7

E7#9

F7#9

E7#9

A7

B7#9

C7#9

B7#9

E7

E7#9

F7#9

E7#9

A7

E7

A7

Evans

G7 Tremelo

Chambers

G7

F

A7

E7

A7

G7

G7

FLAMENCO SKETCHES

A7 E7#9
 E7 B7#9
 A7 E7#9
 G7 D7#9
 G7 D7#9

F7#9 E7#9 A7 *Fade Out*
 C7#9 B7#9 E7 *Fade Out*
 F7#9 E7#9 A7 *Fade Out*
 Eb7#9 D7#9 G7
 Eb7#9 D7#9 G7

FLAMENCO SKETCHES

By MILES DAVIS

Slowly

Evans

C^{Maj}7

C^{Maj}7

A

Davis

D^{Maj}7

C^{Maj}7

sim.

sim.
C^{Maj}7

B^b7^{Sus}4

C^{Maj}7

E⁷_{b9}
b6

Copyright © 1959 Jazz Horn Music
Copyright Renewed

All Rights Administered by Sony/ATV Music Publishing, 8 Music Square West, Nashville, TN 37203
International Copyright Secured All Rights Reserved

Am7

B Coltrane Solo

DMaj7

Bb7Sus4

CMaj7

E7b9
b6

Am7

C Adderley Solo

AMaj7

FLAMENCO SKETCHES

D Evans Solo

BbMaj7

$D7^{b9}_{b6}$

Gm7

E

DMaj7

Davis

CMaj7

Etc.

Bb7Sus 4

CMaj7

E7 b9 b6

Am7
