You Make Me Feel So Young

Mack Gordon & Josef Myron
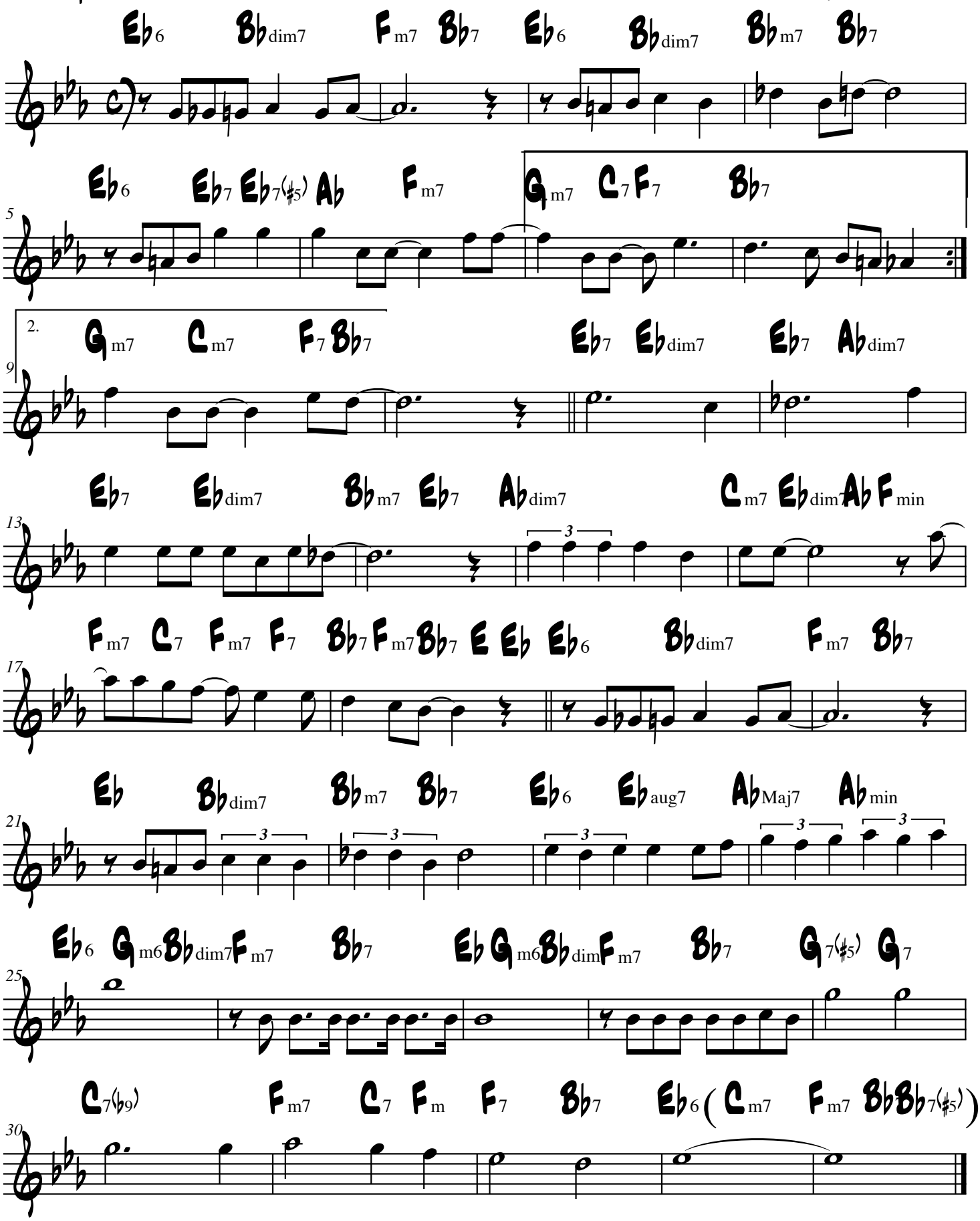
Swing