

Heartbreak Hotel

Leiber / Stoller

E♭

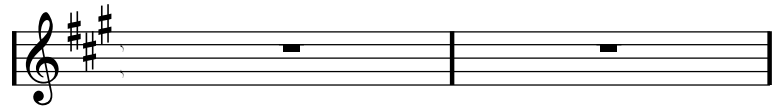

theme

A⁷

D⁷ E⁷ A⁷

Heartbreak Hotel

Leiber / Stoller

(Eb)

OPEN FOR SOLO & Background

