La Terrasse

Composed By: Yann Tiersen
Transcribed By: Thomas Nastasia

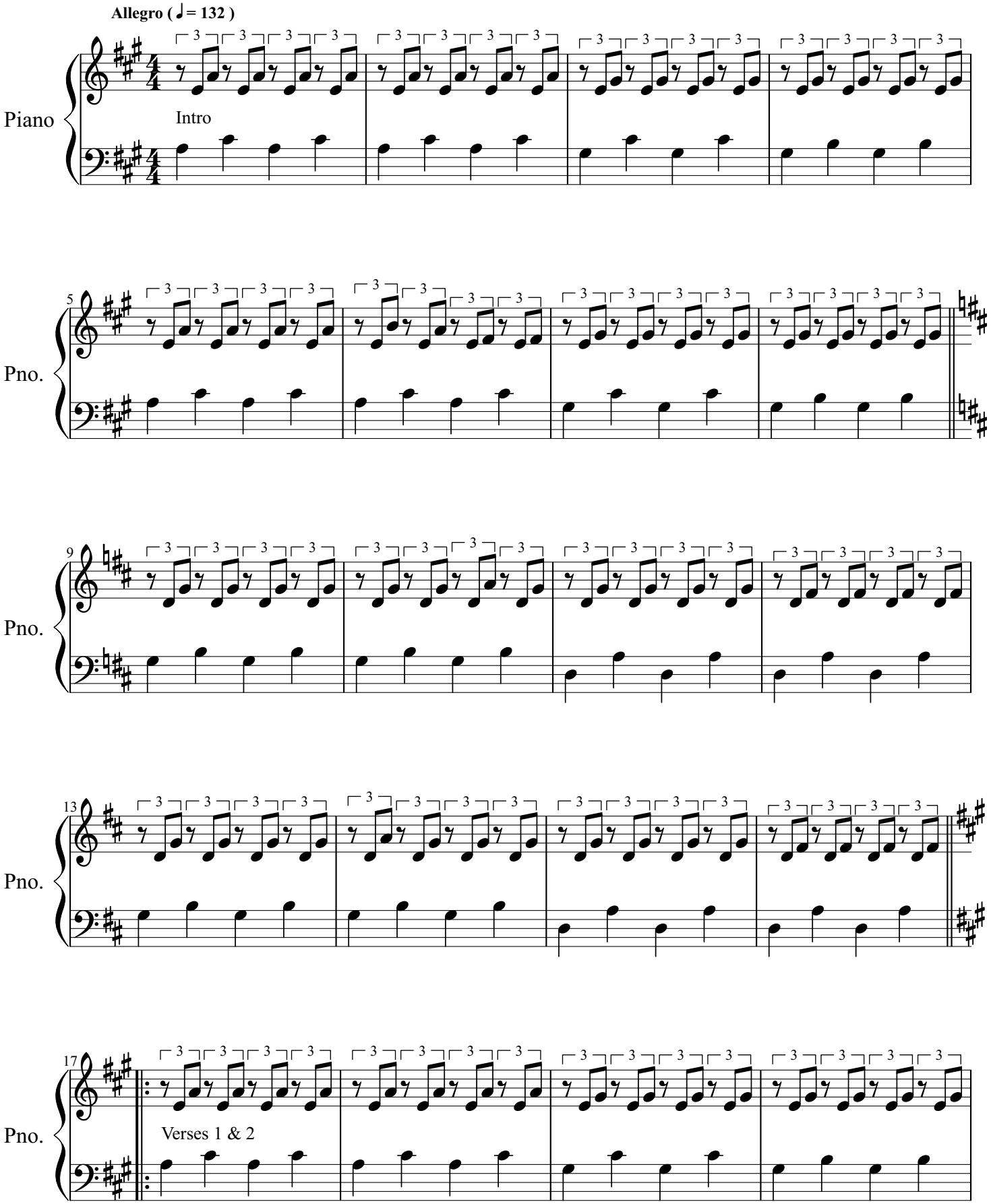

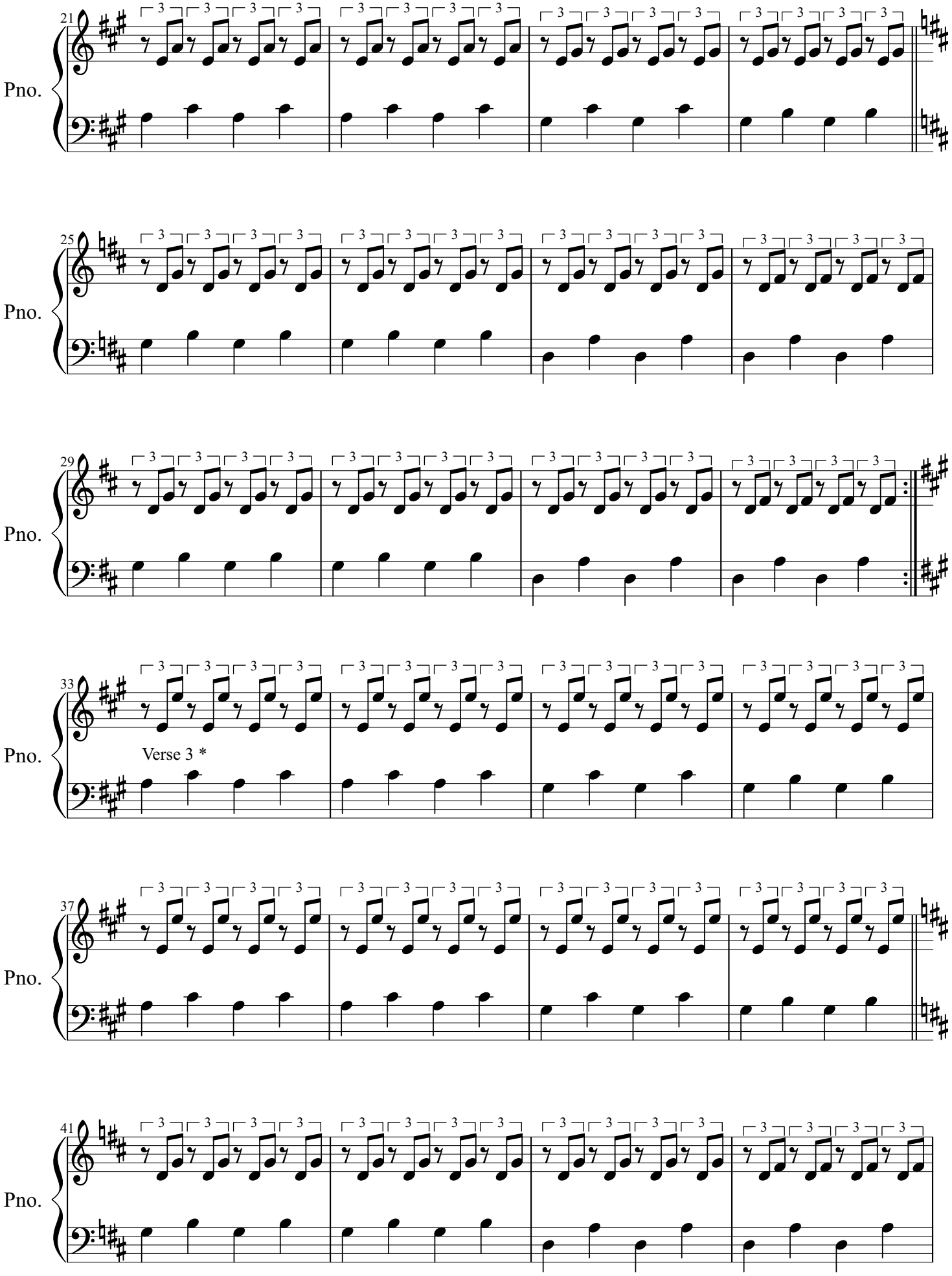

Note: You can play the 3rd verse just like the first two if you wish

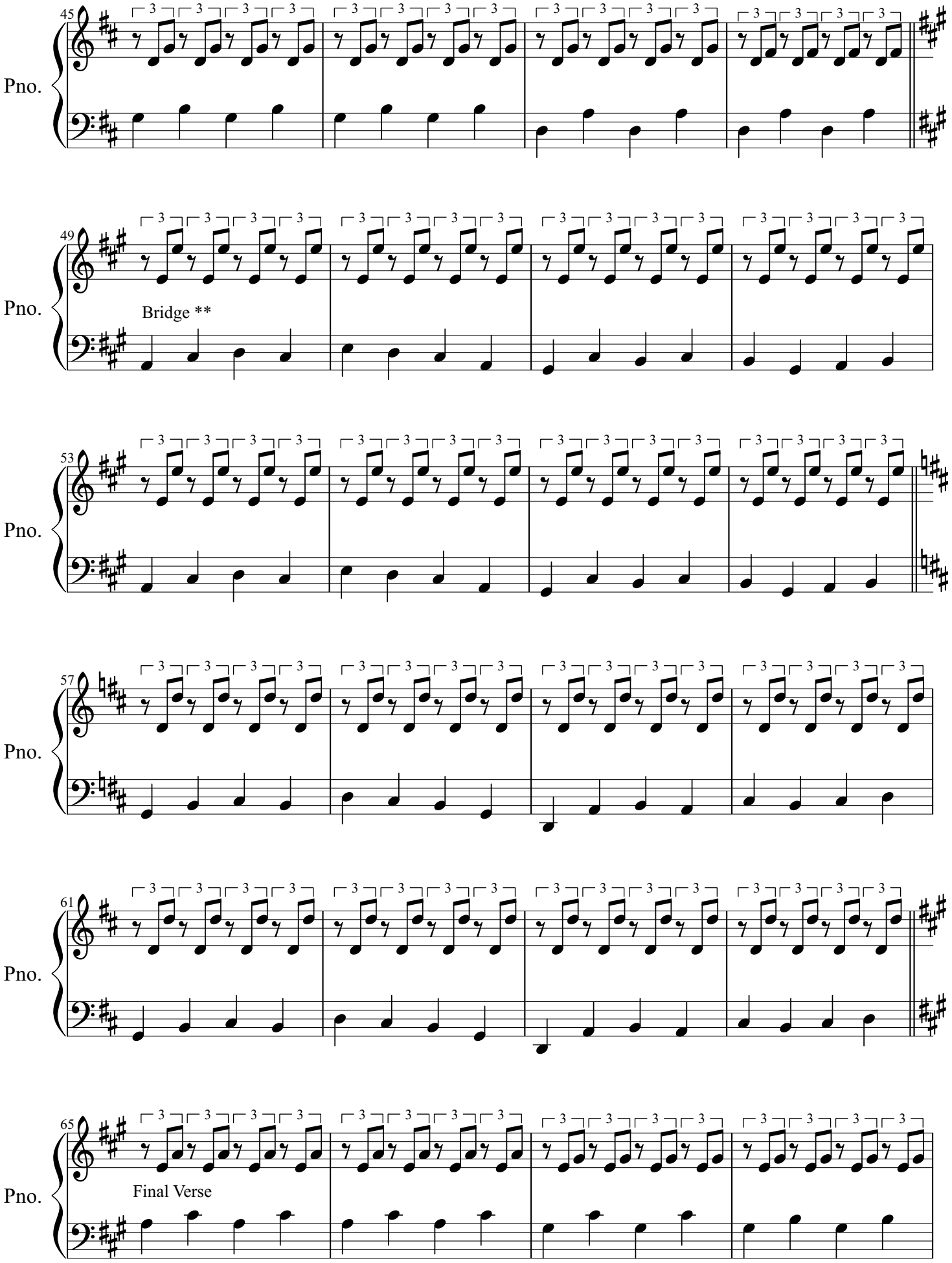

Note: The bridge can be played with the first bass note of each measure an octive lower
You can also play the D section like the intro and it sounds fine

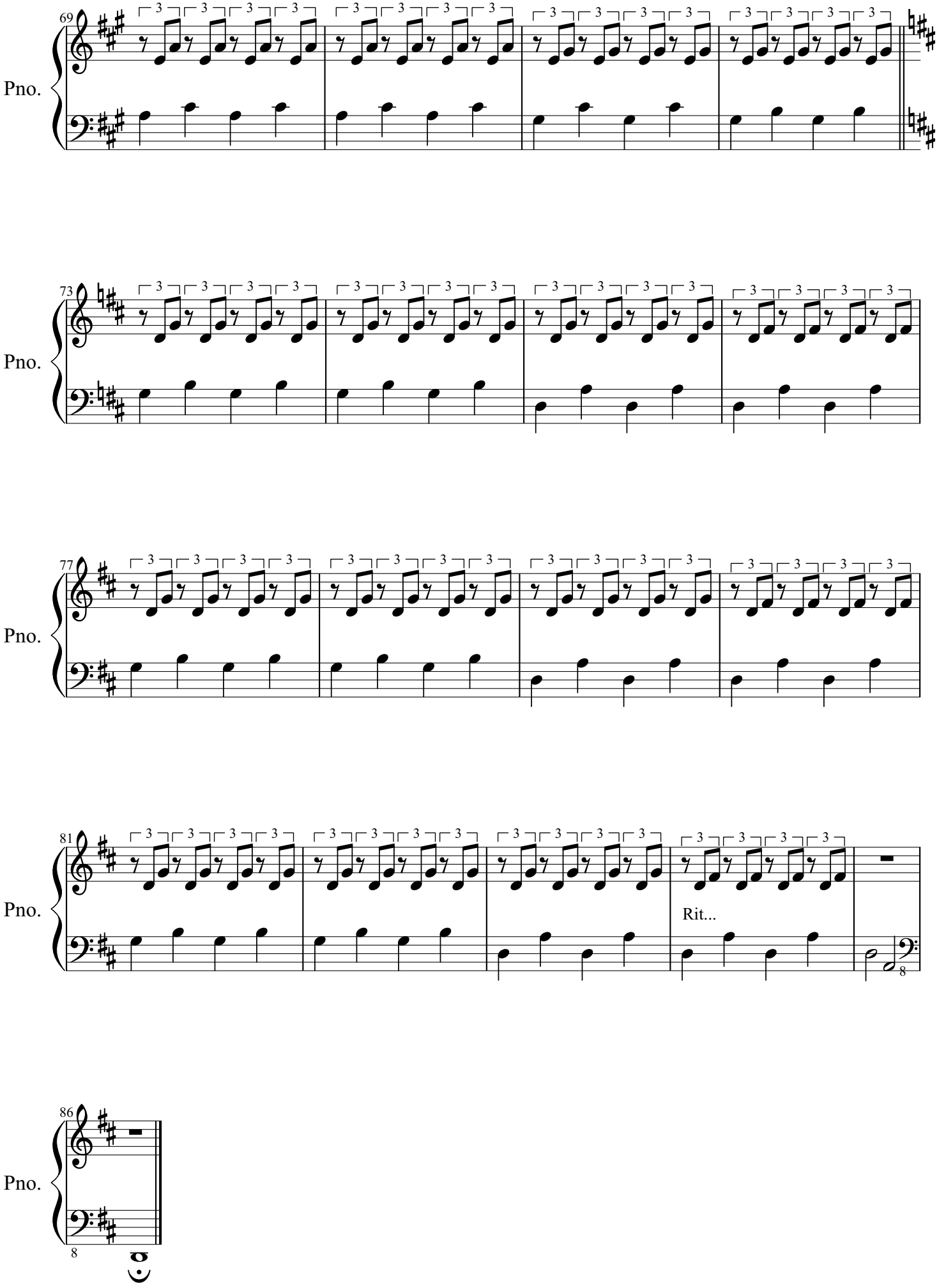
69
Pno.
73
Pno.
77
Pno.
81
Pno.
Rit...
86
Pno.