- BASS ON TOP
- BEARCAT CRAWL
- BOOGIE WOOGIE PRAYER
- ANSWER TO THE PRAYER

As Played by Meade "Lux" Lewis

6 WHEEL CHASER

By
MEADE "LUX" LEWIS

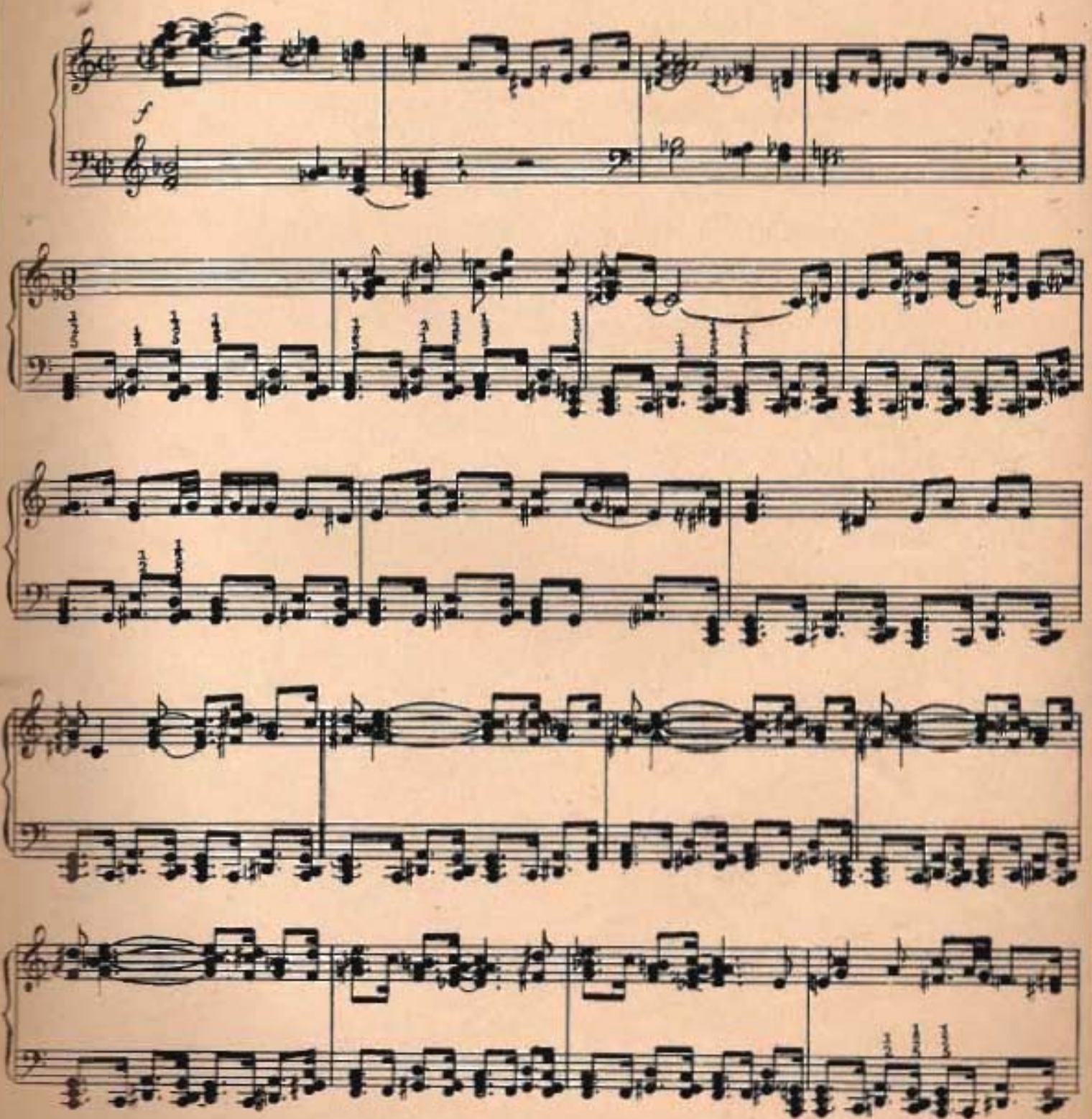

COPYRIGHT 1941 BY LEEDS MUSIC CORP., 1270 SIXTH AVENUE, NEW YORK.
For the British Empire (excluding Canada and Australasia) and the Continent of Europe the Property of
THE PETER MAURICE MUSIC CO. LTD., MAURICE BUILDING, DENMARK STREET, LONDON, W.C.2.

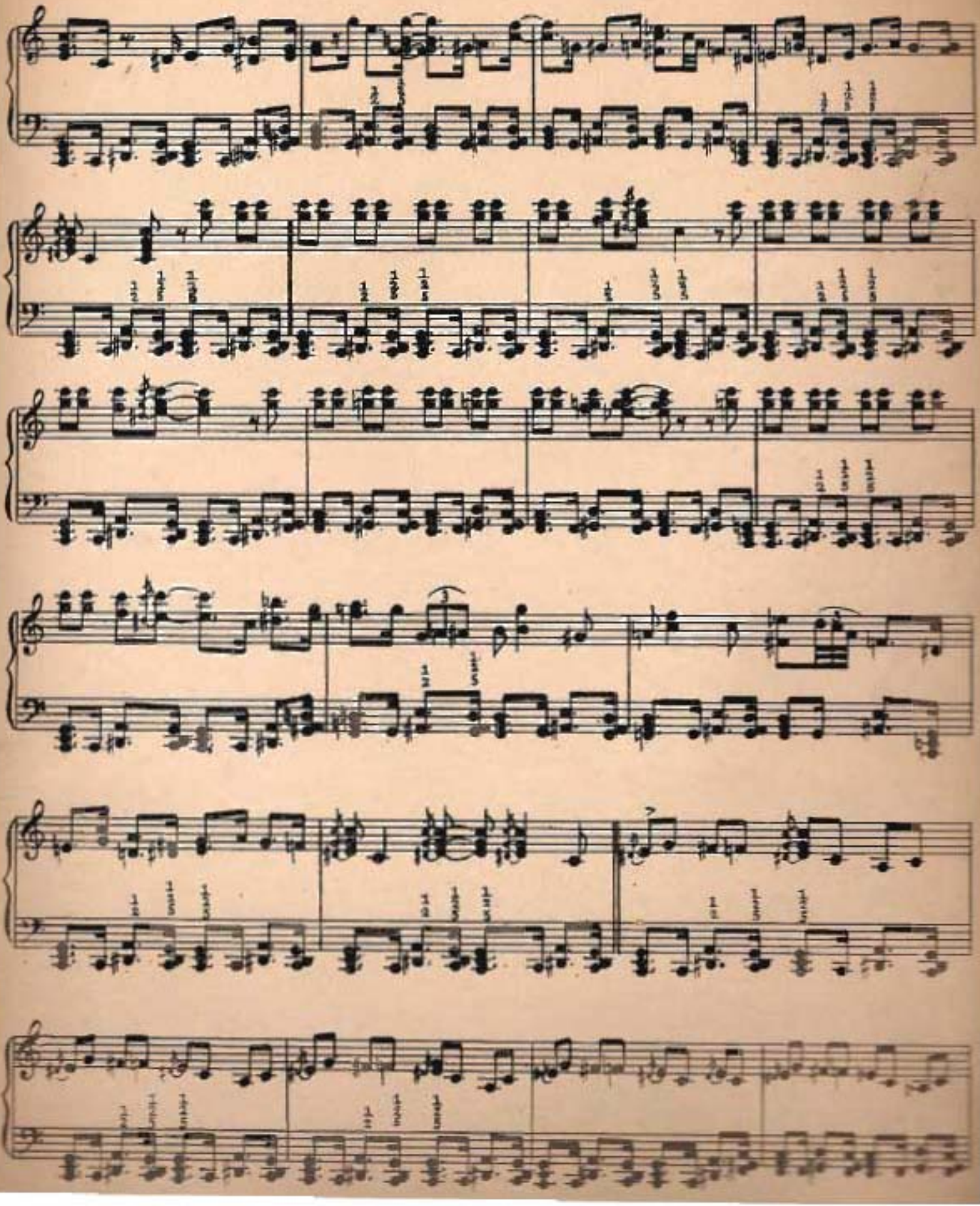

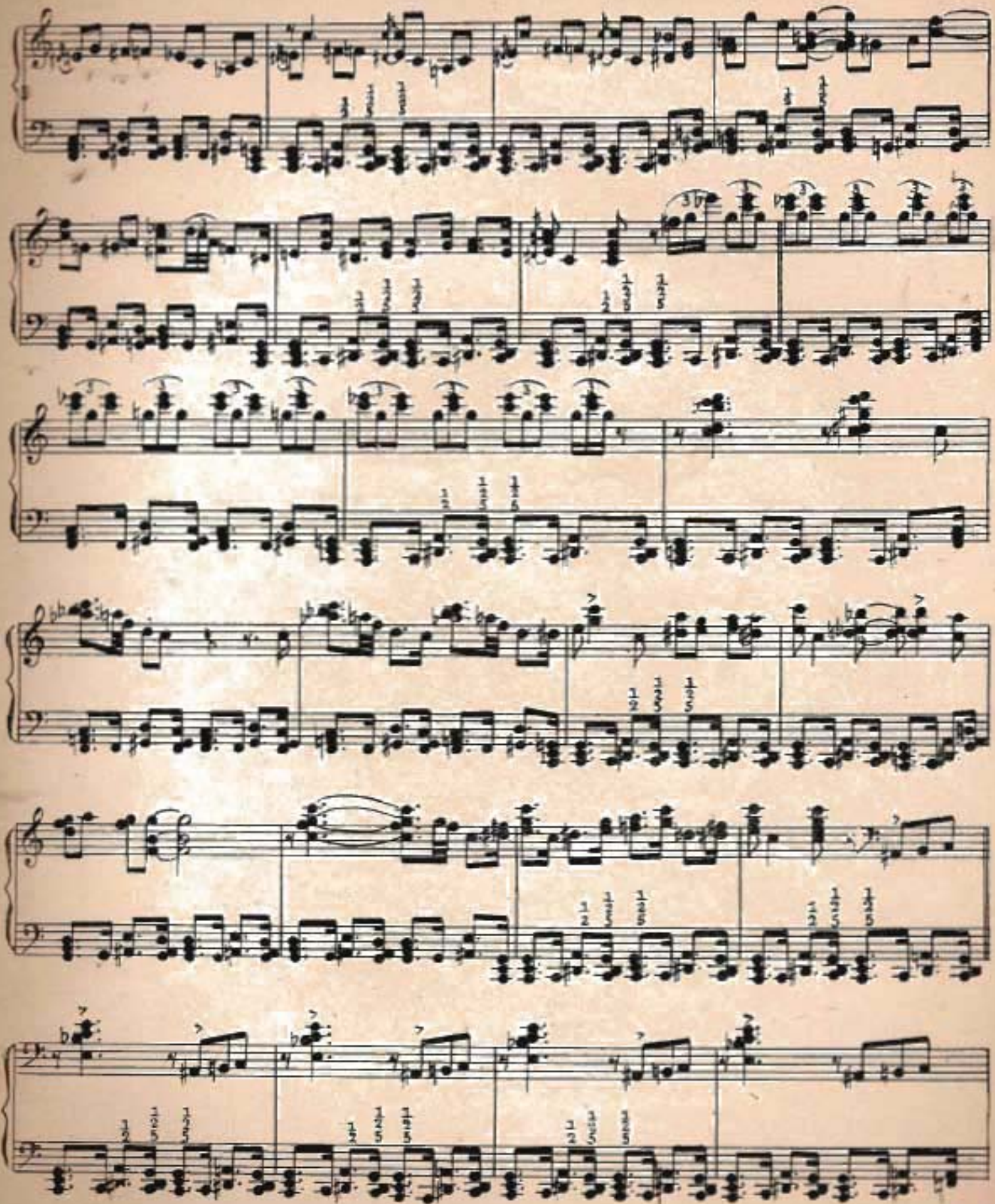

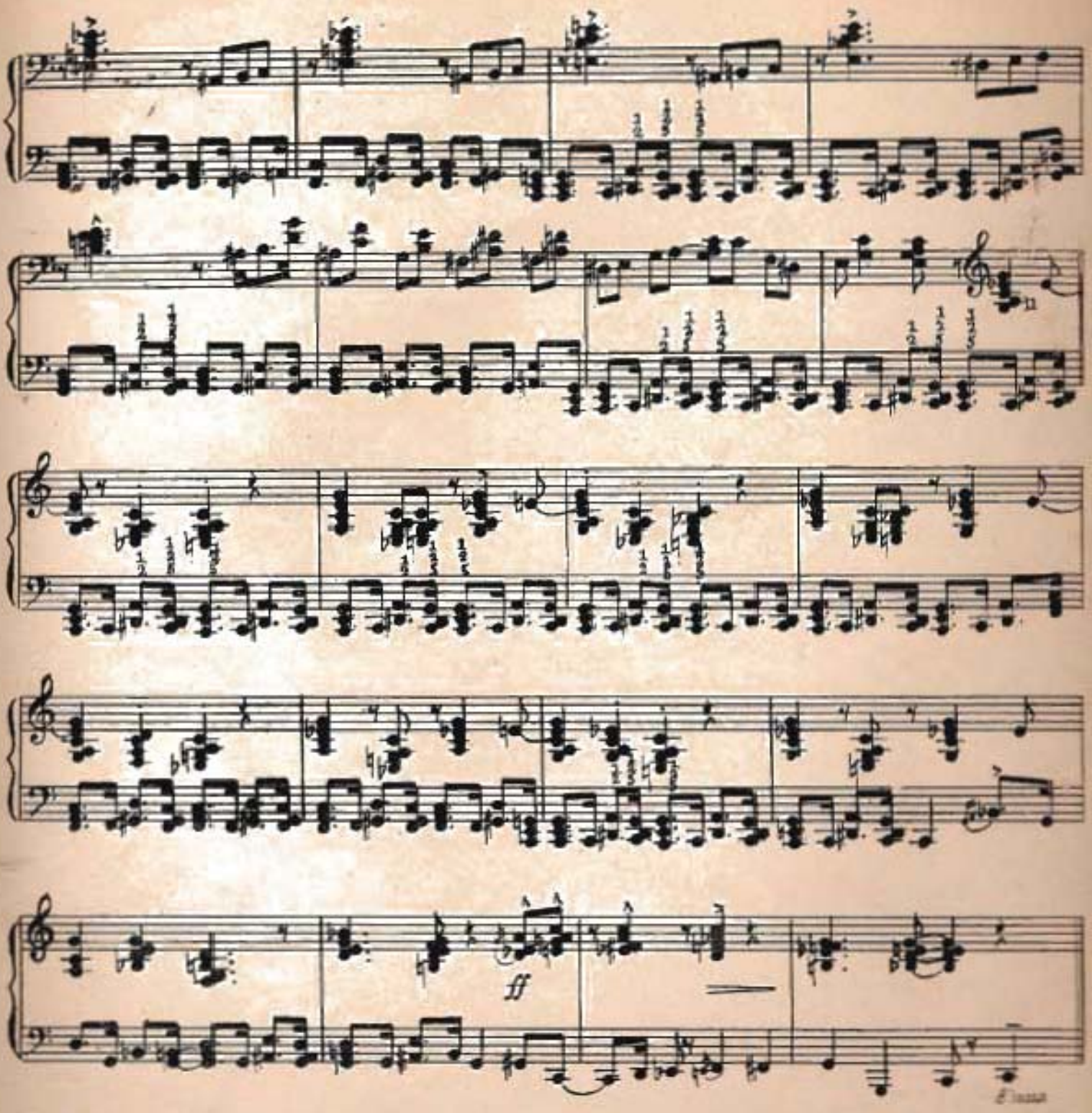

If the original Bass proves to be too difficult, the following Bass-accompaniment may be substituted in the corresponding measures :

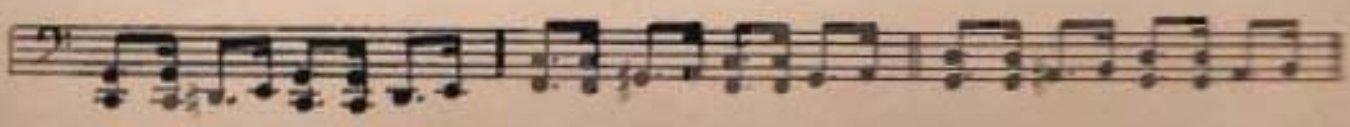

As Played by Meade "Lux" Lewis

BASS ON TOP

By
MEADE "LUX" LEWIS

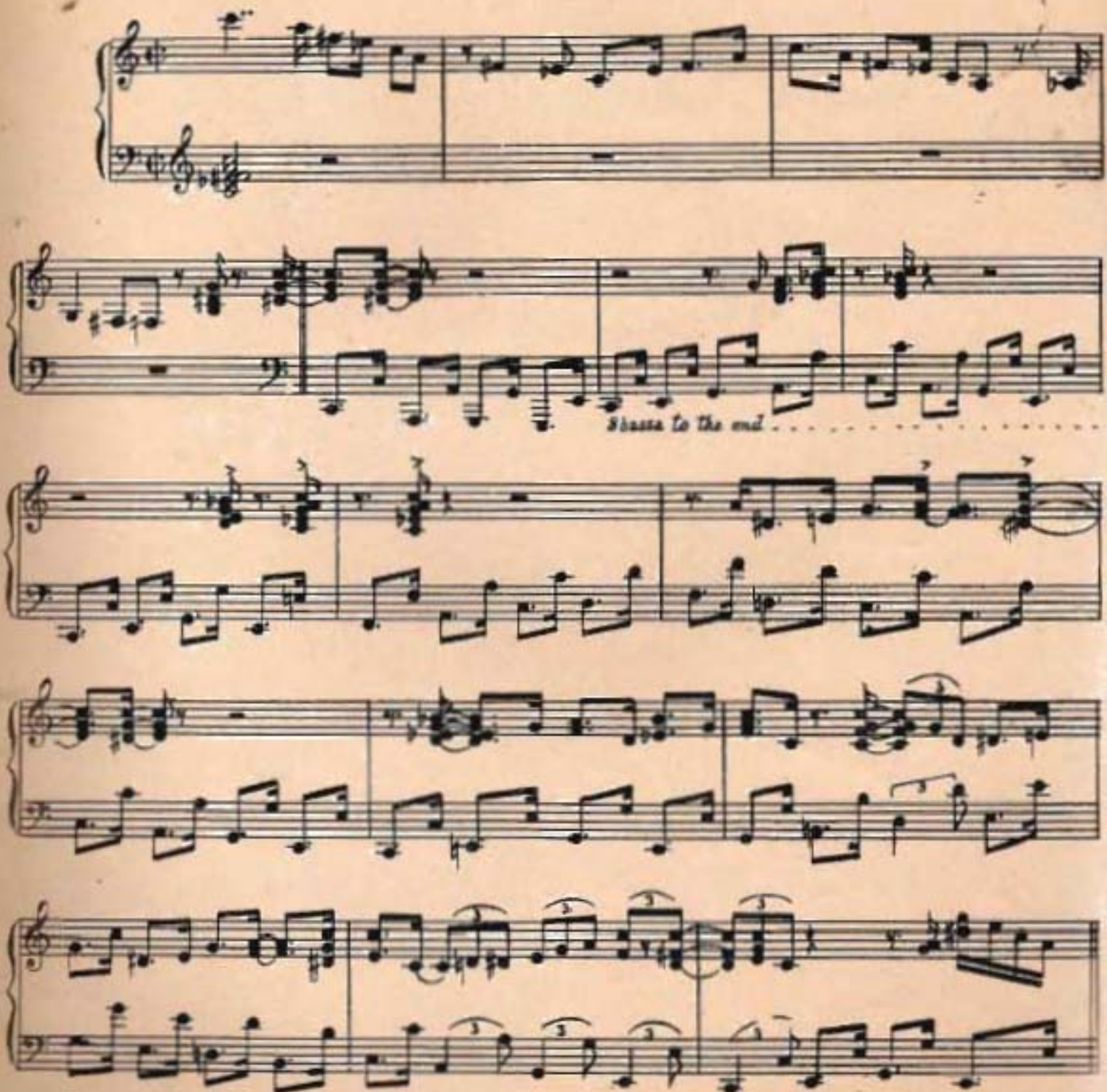

COPYRIGHT 1941 BY LEEDS MUSIC CORP., 1270 SIXTH AVENUE, NEW YORK.
For the British Empire (excluding Canada and Australasia) and the Continent of Europe the Property of
THE PETER MAURICE MUSIC CO. LTD., MAURICE BUILDING, DENMARK STREET, LONDON, W.C.2.

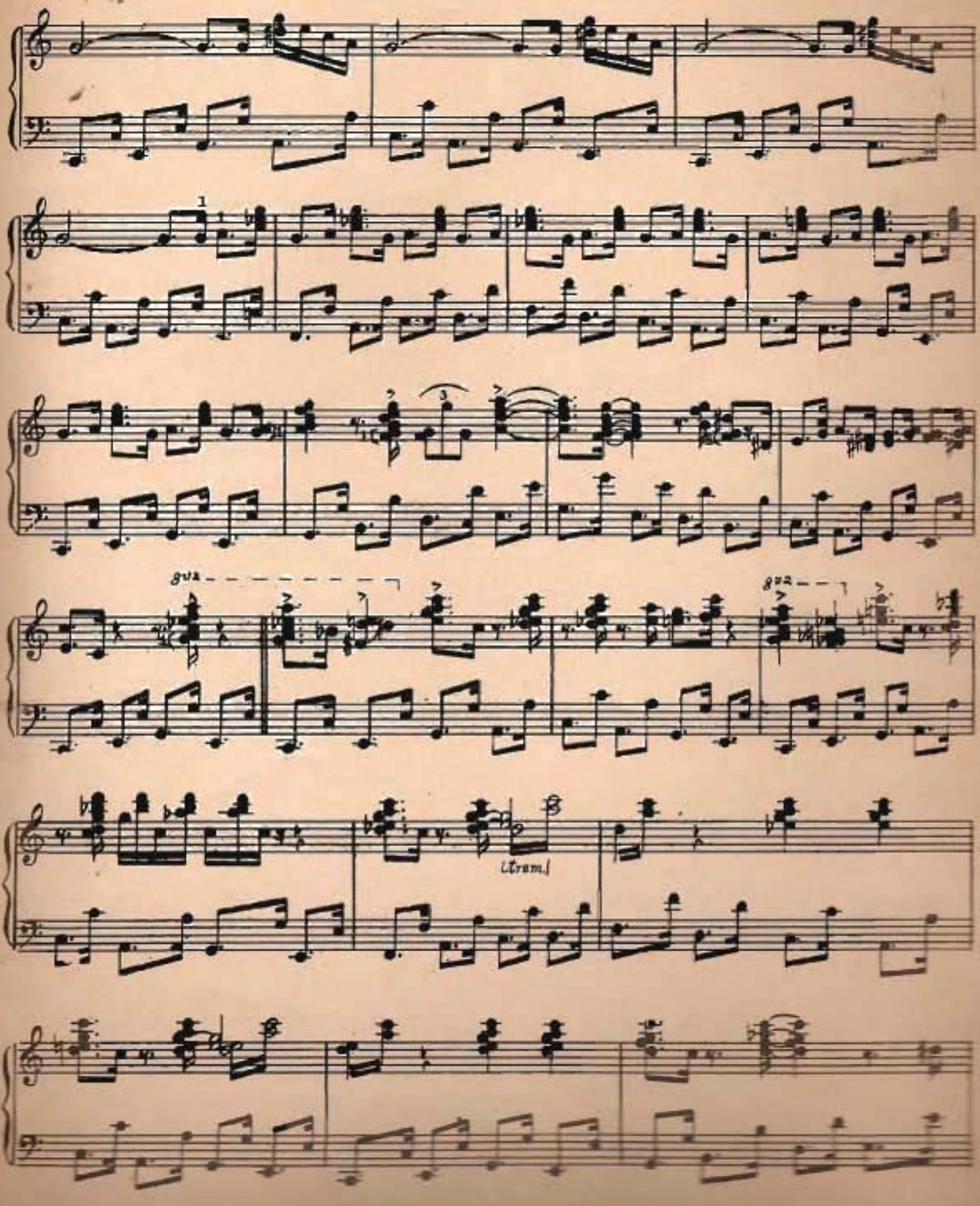
8va
8va
(trem.)

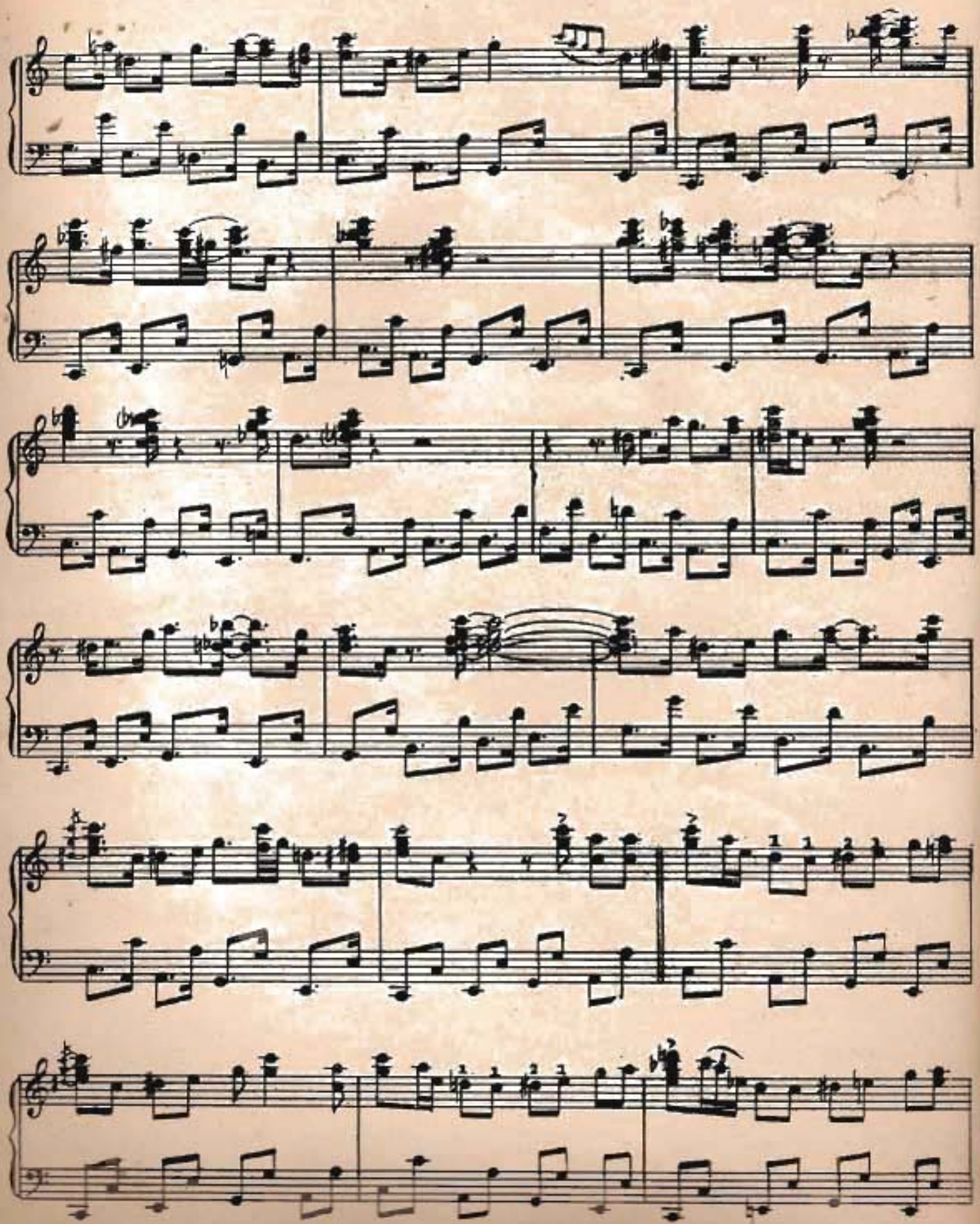

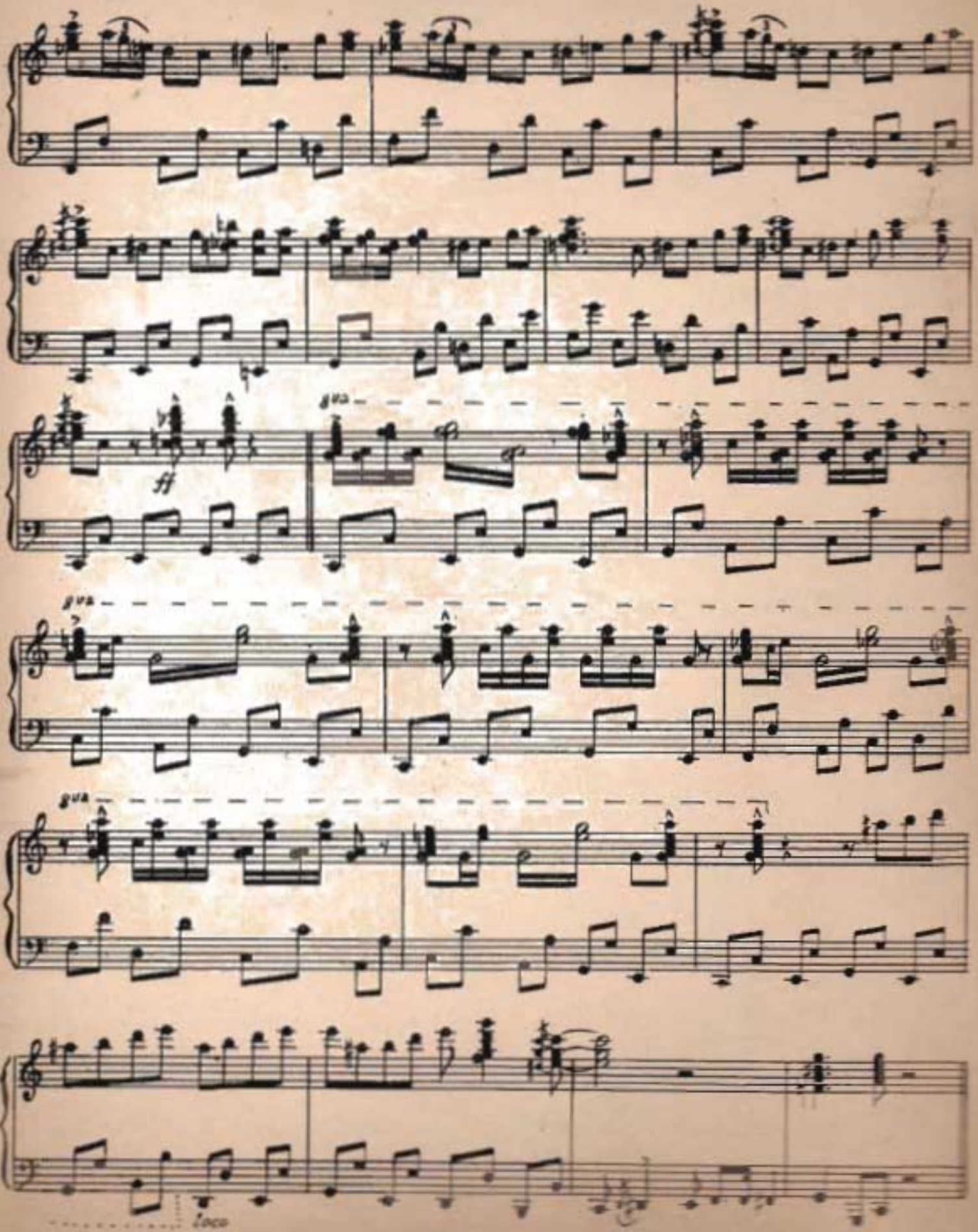
8va
8va
8va
Loco

As Played by Meade "Lux" Lewis

BEARCAT CRAWL

By
MEADE "LUX" LEWIS

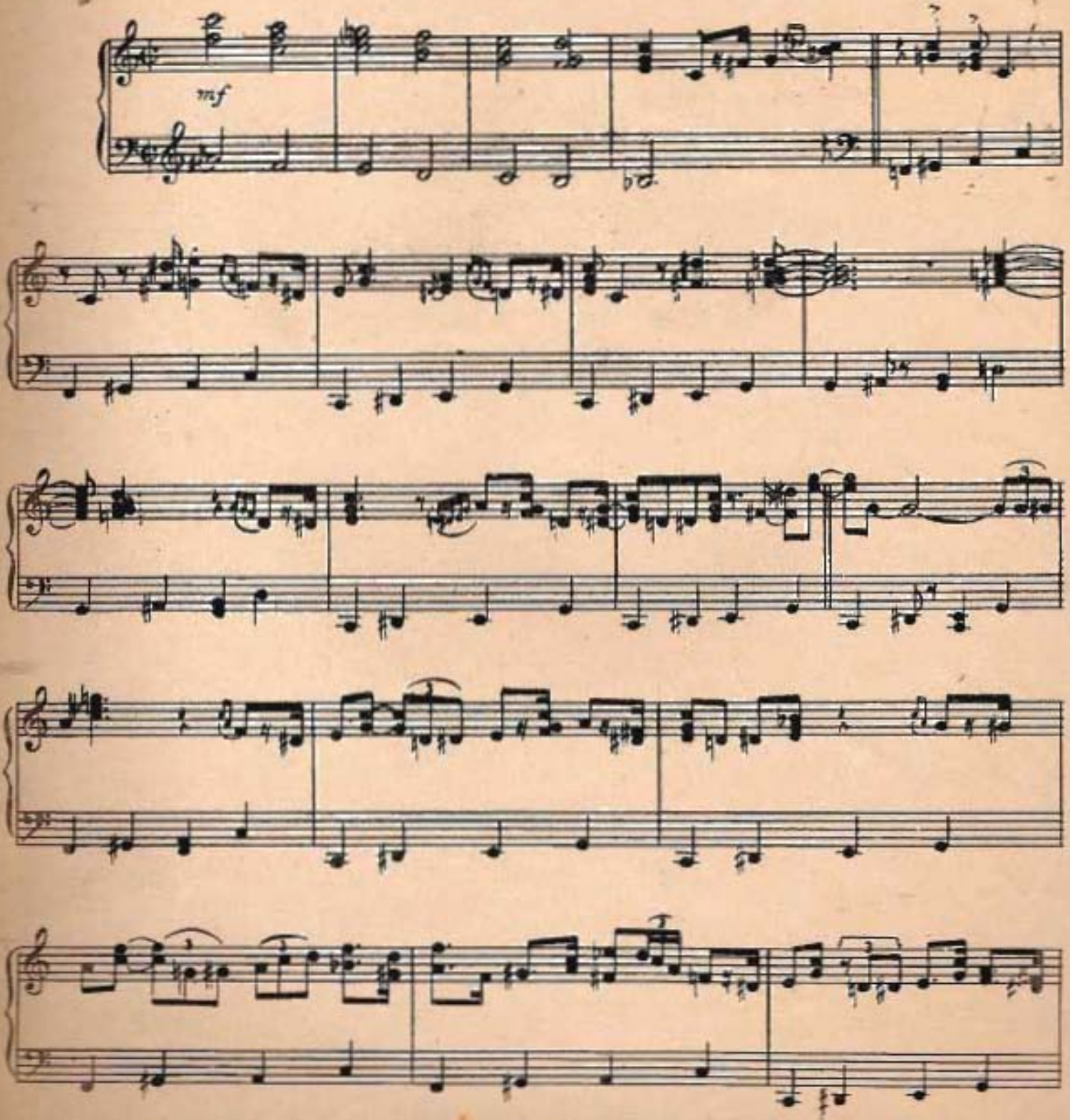

COPYRIGHT 1941 BY LEEDS MUSIC CORP., 1270 SIXTH AVENUE, NEW YORK.
For the British Empire (excluding Canada and Australasia) and the Continent of Europe the Property of
THE PETER MAURICE MUSIC CO. LTD., MAURICE BUILDING, DENMARK STREET, LONDON, W.C.2.

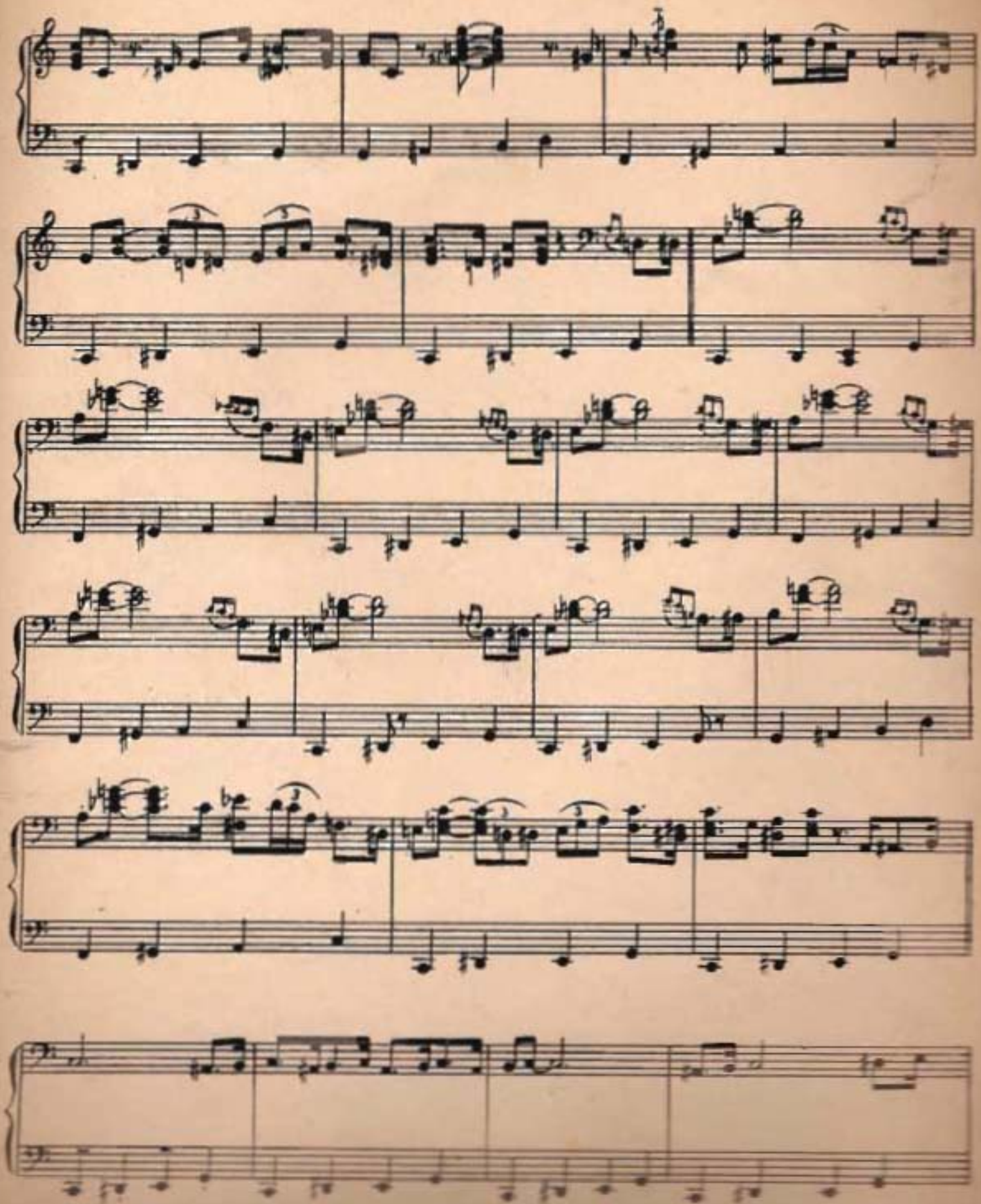

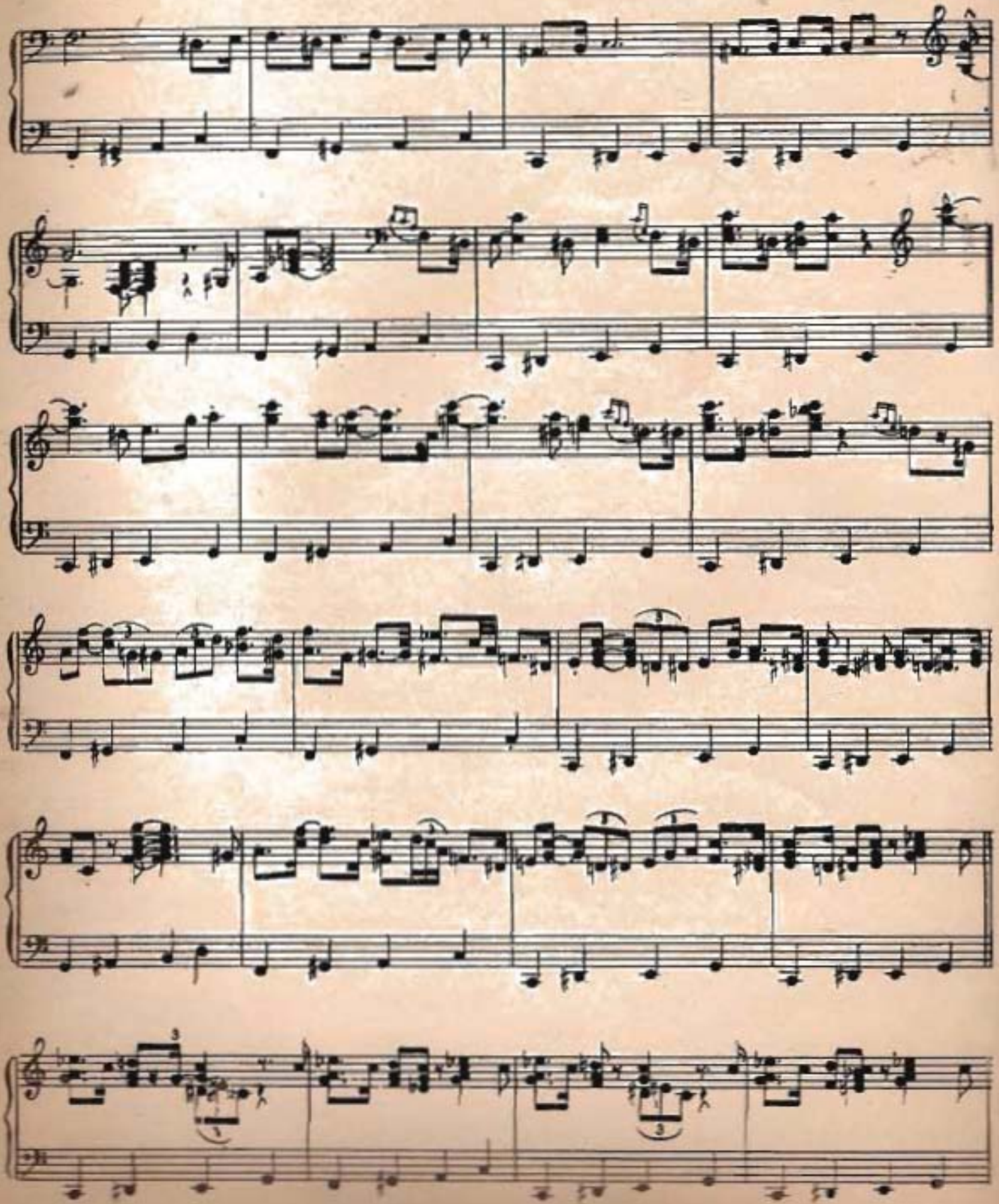

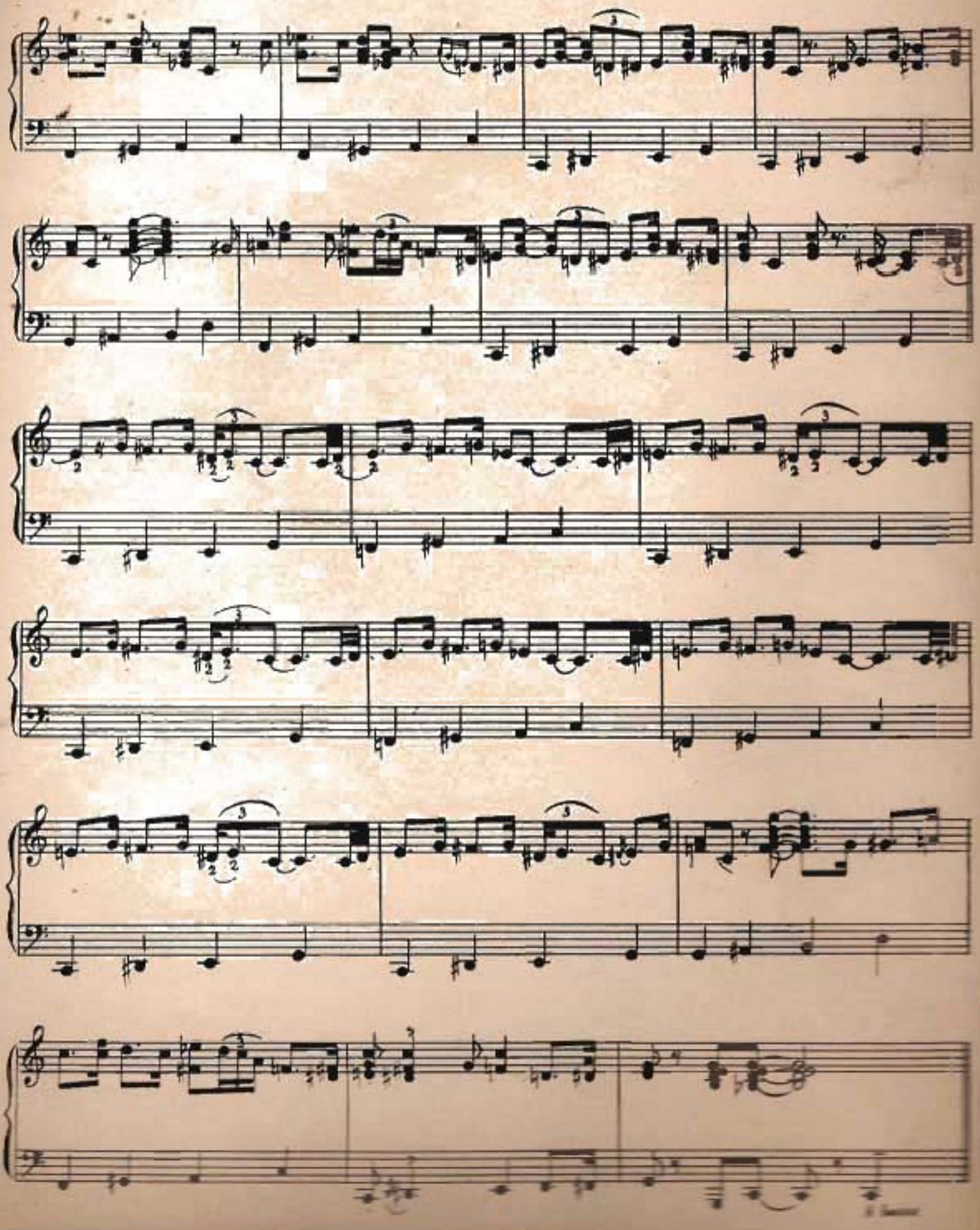

As Played by Meade "Lux" Lewis, Albert Ammons, Pete Johnson

BOOGIE WOOGIE PRAYER

By MEADE "LUX" LEWIS,
ALBERT AMMONS,
PETE JOHNSON

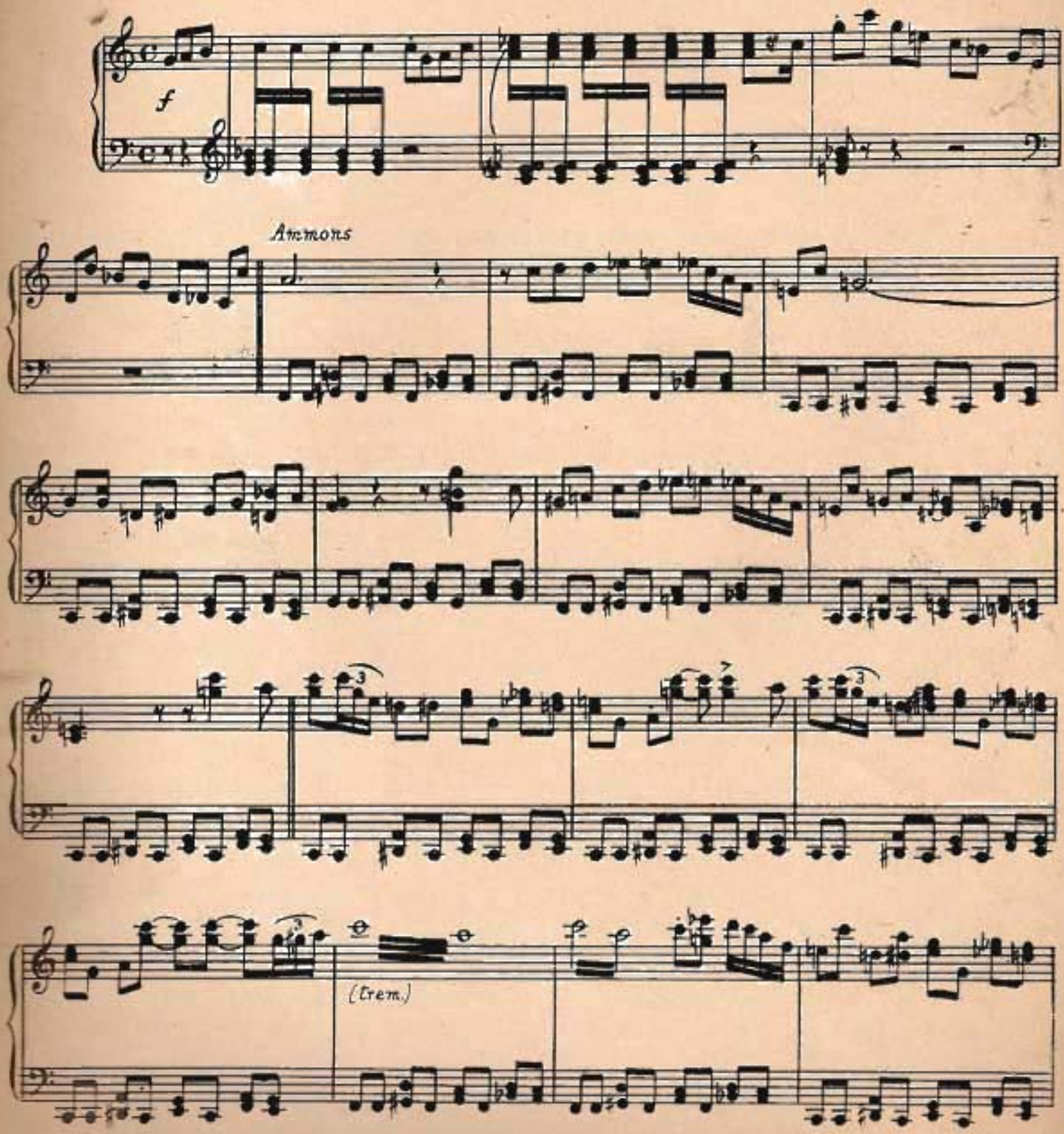

COPYRIGHT 1941 BY LEEDS MUSIC CORP., 1270 SIXTH AVENUE, NEW YORK.
For the British Empire (excluding Canada and Australasia) and the Continent of Europe the Property of
THE PETER MAURICE MUSIC CO. LTD., MAURICE BUILDING, DENMARK STREET, LONDON, W.C.2.

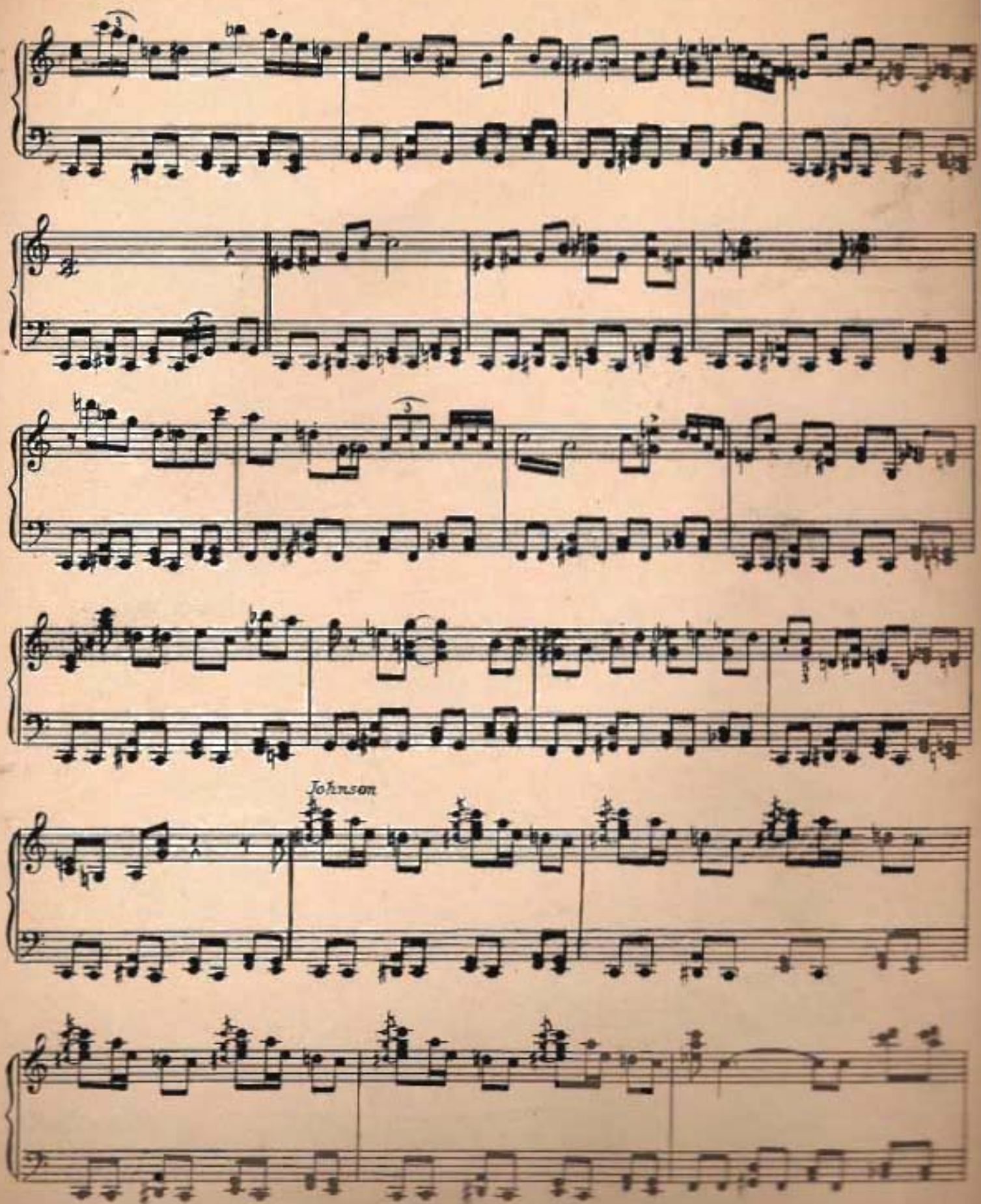
Johnson

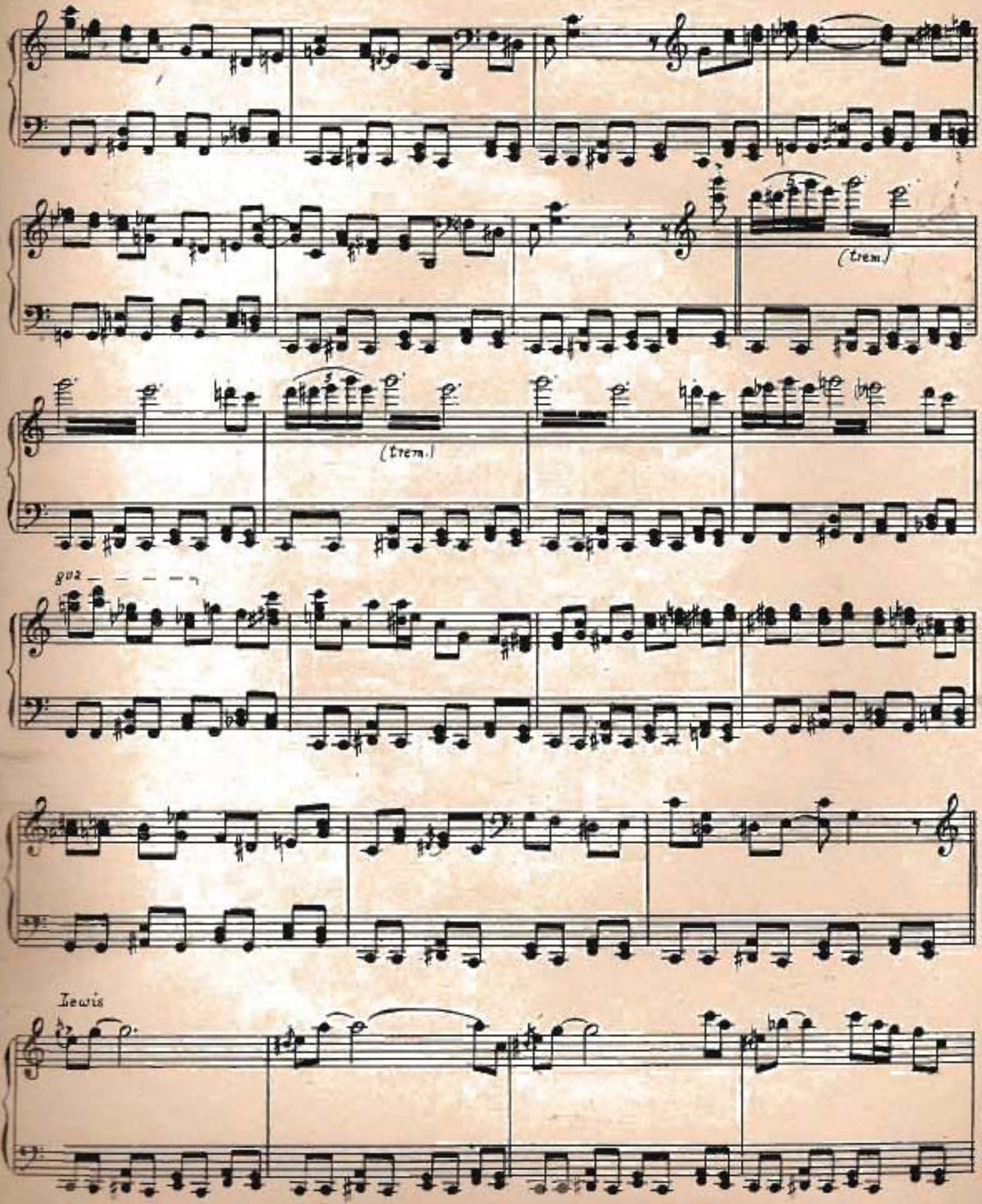
(trem.)
(trem.)
gva
Lewis

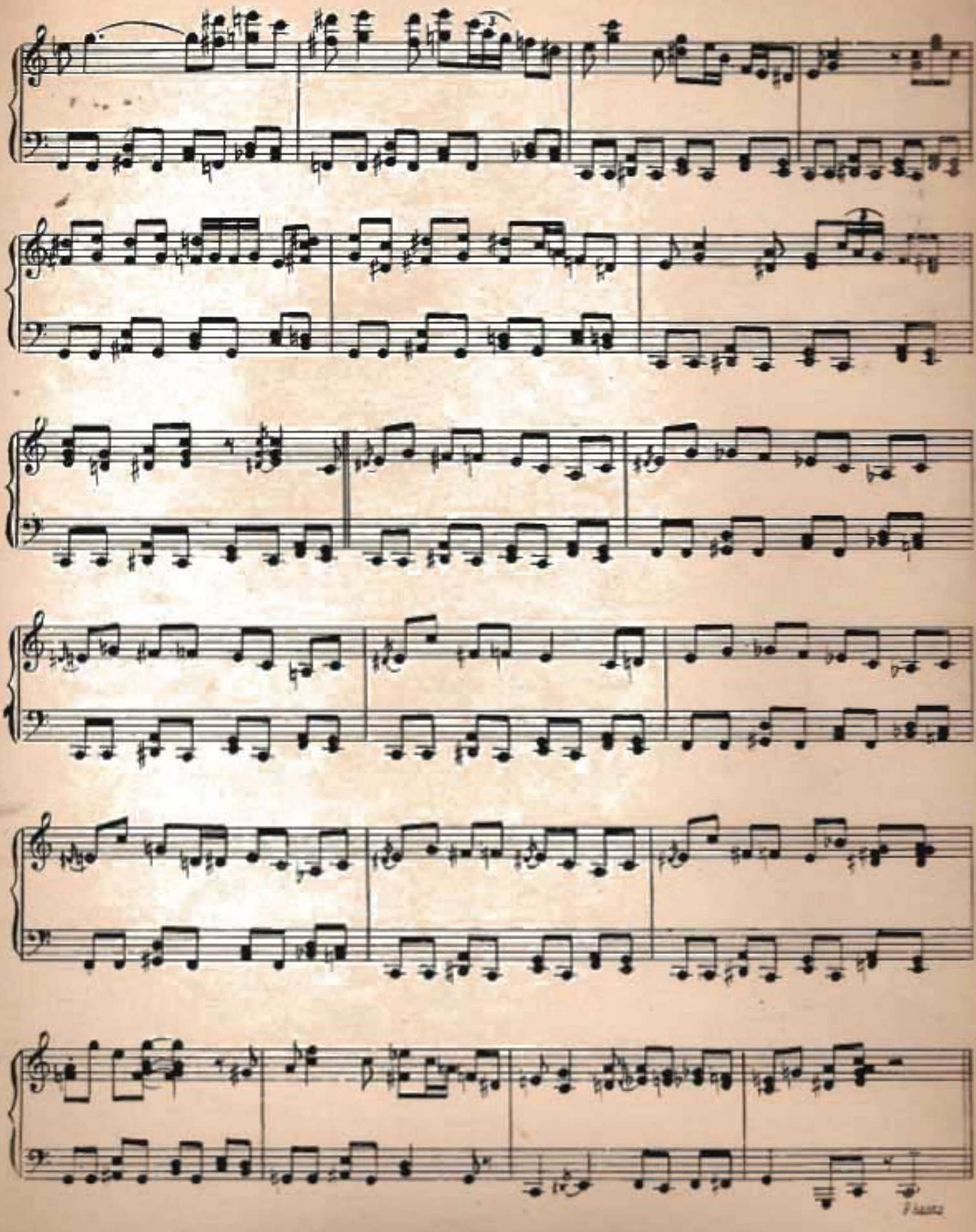

As Played by Meade "Lux" Lewis, Albert Ammons, Pete Johnson

ANSWER TO THE PRAYER

By MEADE "LUX" LEWIS,
ALBERT AMMONS,
PETE JOHNSON

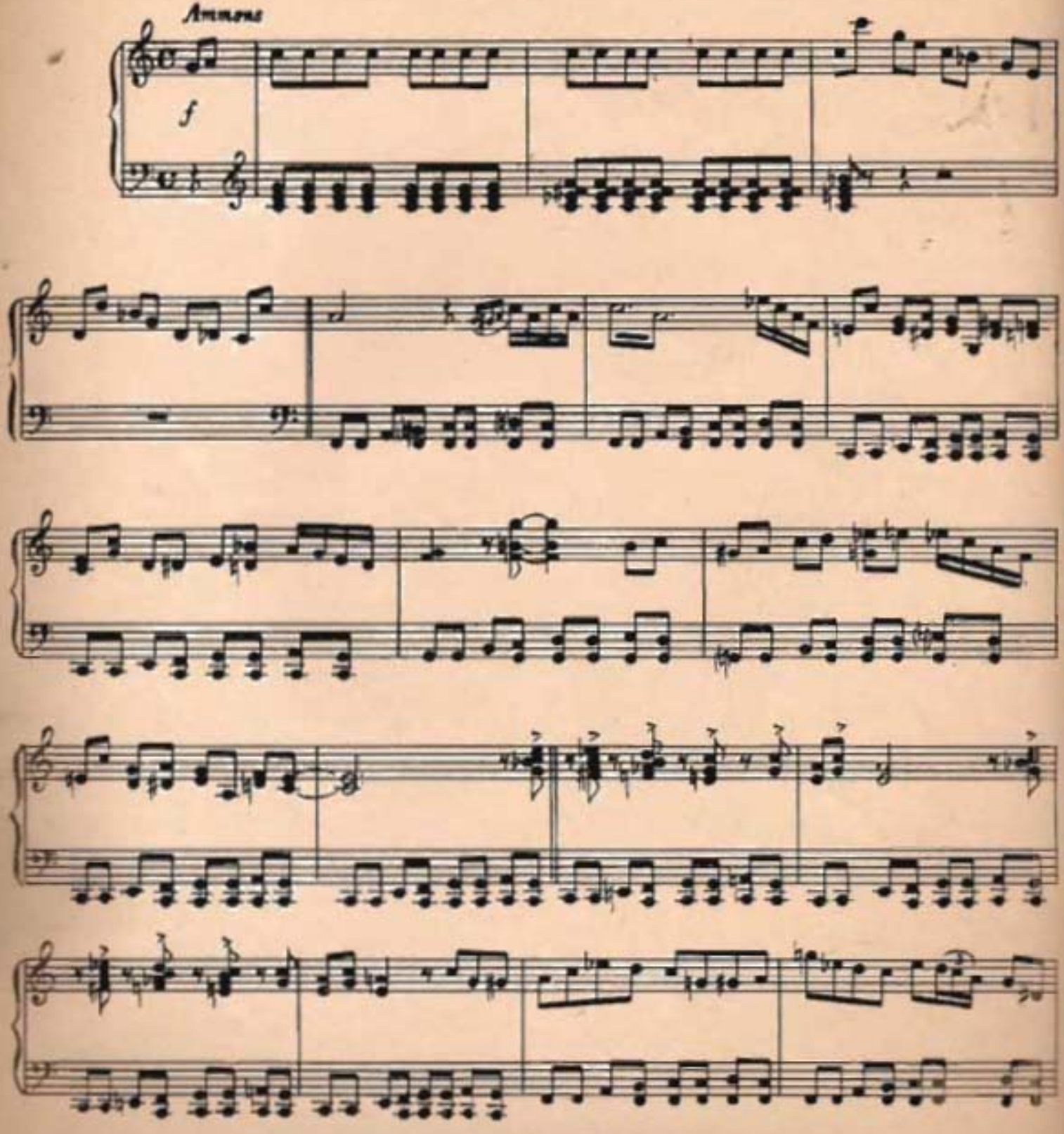

COPYRIGHT 1941 BY LEEDS MUSIC CORP., 1270 SIXTH AVENUE, NEW YORK.
For the British Empire (excluding Canada and Australasia) and the Continent of Europe the Property of
THE PETER MAURICE MUSIC CO. LTD., MAURICE BUILDING, DENMARK STREET, LONDON, W.C.2.

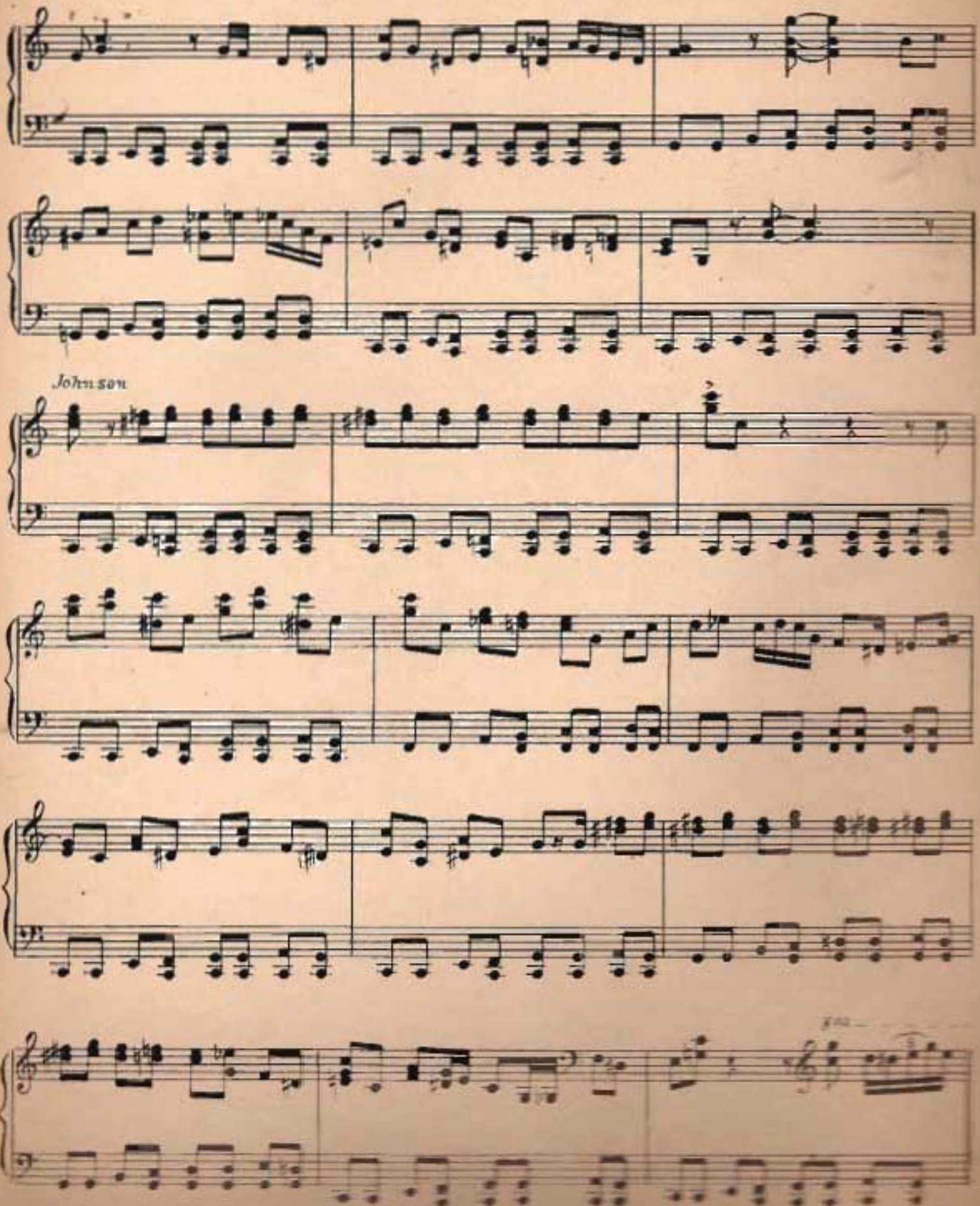
Johnson

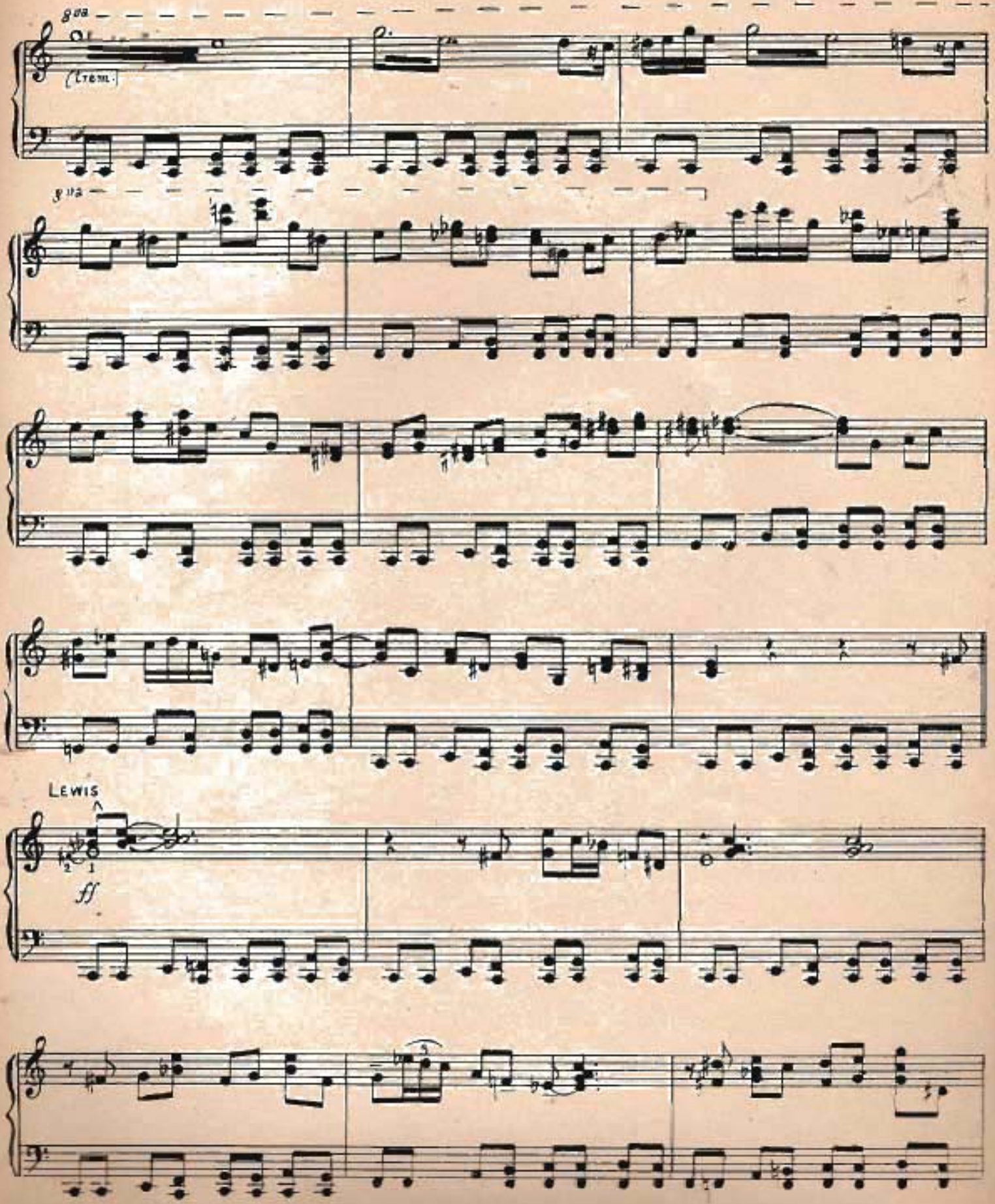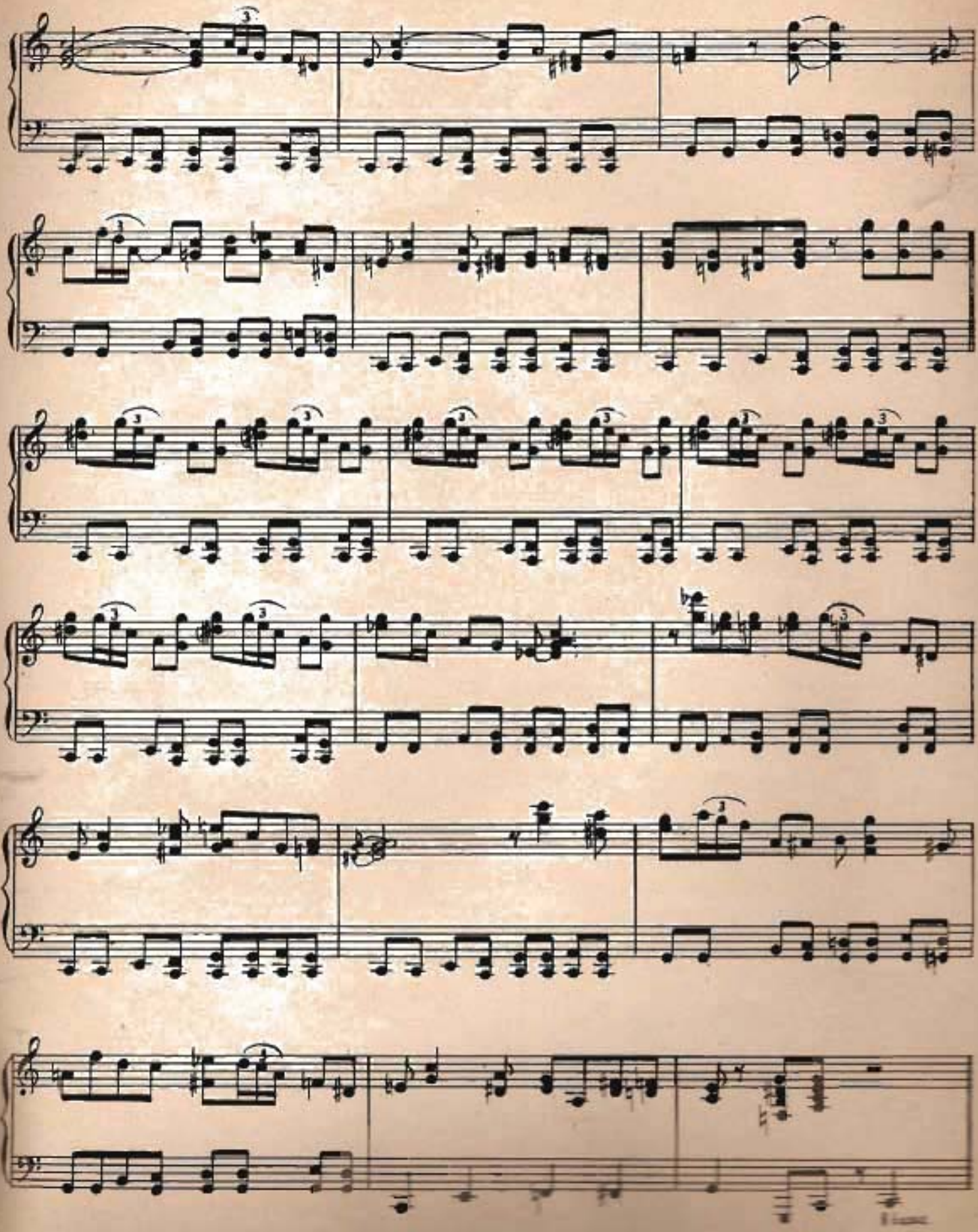
8va
(trem.)
8va
LEWIS
ff