

Soprano

GRAND QUATUOR CONCERTANT

Jean- Baptiste SINGELEE (1812 - 1876)

Op. 79

relevé: PhM

Allegro moderato

♩=120

A

p *p* *cresc.*

6

f *mp*

11

B

f *p*

16

21

mp

25

rit.

28

Tempo *rit.* **Tempo**

33

38

suivez

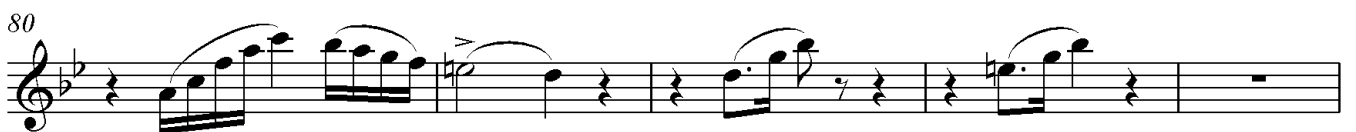
Grand Quatuor Concertant
Soprano

Grand Quatuor Concertant
Soprano

85

89

92

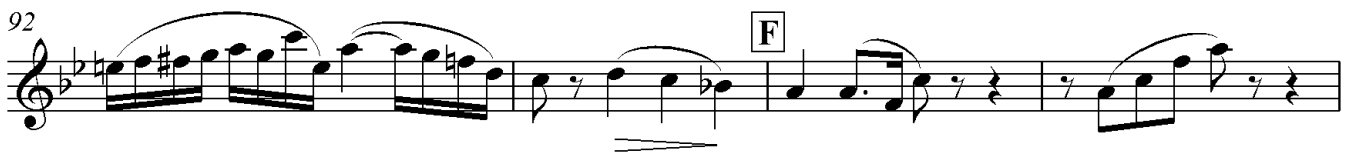

96

101

107

111

114

117

120

Grand Quatuor Concertant
Soprano

125

130

135 **I** Tempo

140 **J**

145

149

153

156

158

Alto

GRAND QUATUOR CONCERTANT

Jean- Baptiste SINGELEEE (1812 - 1876)

Op. 79

Allegro moderato

relevé: PhM

A ♩=120

5

11

15

19

23

28

33

38

pp

f

p

f

mf

mp

p

rit.

Tempo

rit. - - *Tempo*

Grand Quatuor Concertant
Alto

42 *guider* C

46

50

54

59

63 D *pp*

67

72 *p* *f*

78 E *mf*

82

86

Grand Quatuor Concertant
Alto

90

94 **F**

98 *pp* *p*

102

106 *rall.* **G** Tempo *p*

110

116 *f* *rit.* **H** Tempo *mf*

121 *rit.* Tempo

125

129

132

Grand Quatuor Concertant
Alto

135 **I** Tempo
mf

137

140

143 **J**

146

149

153

156

158 *ff*

Tenor

GRAND QUATUOR CONCERTANT

Jean- Baptiste SINGELEE (1812 - 1876)

Op. 79

relevé: PhM

Allegro moderato

A ♩=120

pp

5

10

B

15

19

23

27 rit. . . Tempo

31 rit. . . Tempo

35

39 suivez

Grand Quatuor Concertant
Tenor

43 C

50

53

55

58

61

63 D *pp*

67

71 *p*

76 E *f* *mf*

79

Grand Quatuor Concertant
Tenor

82

85

89

94 **F**

98 *pp* *p*

103

107 *rall.* **G** Tempo *p*

114 *f* *rit.*

Grand Quatuor Concertant
Tenor

120 **H** Tempo *mf* rit. Tempo

125

130

134 **I** Tempo *p*

138

143 **J**

147

151

156

158 *ff*

- Measure 143: Starts with a box 'J'.

Baryton

GRAND QUATUOR CONCERTANT

Jean- Baptiste SINGELEE (1812 - 1876)

Op. 79

relevé: PhM

Allegro moderato

A ♩=120

p

8 **B**

f *p* *f* *p*

14

p

20

p

26 rit. Tempo rit.

32 Tempo

38 *suivez*

43 **C**

46

Grand Quatuor Concertant
Baryton

49 *p*

53

58 *cresc.*

63 *f* **D** *p* *p*

68 *p*

74 *p* **E** *f* *mf*

80

86 *p*

92 **F** *p*

98 *pp* *f* *p*

104 *rall.*

Grand Quatuor Concertant
Baryton

109 **G** Tempo
p

115 rit. **H** Tempo
f *mf*

121 rit. Tempo

127

133 **I** Tempo
p

138

143 **J**
p

148
f

153

157

159
ff

GRAND QUATUOR CONCERTANT

Jean- Baptiste SINGELEEE (1812 - 1876)

Op. 79

relevé: PhM

Allegro moderato

A ♩=120

Grand Quatuor Concertant

14

S.
A.
T.
B.

mf
p
p

18

S.
A.
T.
B.

mp
mp
p
p

22

S.
A.
T.
B.

p

25

S.
A.
T.
B.

rit.

Tempo

Grand Quatuor Concertant

rit.

Tempo

28

S.
A.
T.
B.

33

S.
A.
T.
B.

37

S.
A.
T.
B.

41

C

suivez
guider
suivez
suivez

S.
A.
T.
B.

Grand Quatuor Concertant

44

S.
A.
T.
B.

47

S.
A.
T.
B.

50

S.
A.
T.
B.

53

S.
A.
T.
B.

Grand Quatuor Concertant

56

S.
A.
T.
B.

56-58: Musical score for Soprano (S.), Alto (A.), Tenor (T.), and Bass (B.) parts. Measure 56 starts with a treble clef and a key signature of two flats. The Soprano part has a melodic line with slurs and accents. The Alto part has a similar melodic line. The Tenor part has a more active line with slurs. The Bass part has a steady eighth-note accompaniment. Measure 57 continues the melodic development. Measure 58 features a sustained chord in the Alto and Tenor parts.

59

S.
A.
T.
B.

59-61: Musical score for Soprano (S.), Alto (A.), Tenor (T.), and Bass (B.) parts. Measure 59 continues the melodic lines. Measure 60 shows a crescendo in the Alto and Tenor parts. Measure 61 features a forte dynamic in the Bass part.

cresc.

62

S.
A.
T.
B.

62-65: Musical score for Soprano (S.), Alto (A.), Tenor (T.), and Bass (B.) parts. Measure 62 features a forte dynamic in the Bass part. Measure 63 continues the melodic lines. Measure 64 features a forte dynamic in the Bass part. Measure 65 features a forte dynamic in the Bass part.

f

66

D

S.
A.
T.
B.

66-69: Musical score for Soprano (S.), Alto (A.), Tenor (T.), and Bass (B.) parts. Measure 66 features a piano dynamic in the Soprano part. Measure 67 features a piano dynamic in the Alto and Tenor parts. Measure 68 features a piano dynamic in the Bass part. Measure 69 features a piano dynamic in the Bass part.

p
pp
pp
p

Grand Quatuor Concertant

71

S.
A.
T.
B.

p

76

E

S.
A.
T.
B.

f *mf*

f *mf*

f *mf*

80

S.
A.
T.
B.

84

S.
A.
T.
B.

p

Grand Quatuor Concertant

88

S.
A.
T.
B.

91

S.
A.
T.
B.

95

S.
A.
T.
B.

100

S.
A.
T.
B.

Grand Quatuor Concertant

105 rall.

S.
A.
T.
B.

109 **G** Tempo

S.
A. *p*
T. *p*
B. *p*

113

S.
A.
T.
B.

116

S.
A. *f*
T. *f*
B. *f*

Grand Quatuor Concertant

119 rit. **H** Tempo

124 Tempo

128

133 **I** Tempo

Grand Quatuor Concertant

136

S.
A.
T.
B.

139

S.
A.
T.
B.

142

J

S.
A.
T.
B.

p

145

S.
A.
T.
B.

Grand Quatuor Concertant

148

S.
A.
T.
B.

f

151

S.
A.
T.
B.

155

S.
A.
T.
B.

158

S.
A.
T.
B.

ff