

LESTER YOUNG, "AD LIB BLUES"

TRANSCRIBED BY
JAMES MAHONE 12/10

FROM LESTER YOUNG WITH THE OSCAR PETERSON TRIO

12 BAR BLUES IN "C" 1ST CHORUS

FOR MORE TRANSCRIPTIONS GO TO
WWW.JAMESMAHONEMUSIC.COM/WORDPRESS

LESTER YOUNG "AD LIB BLUES"

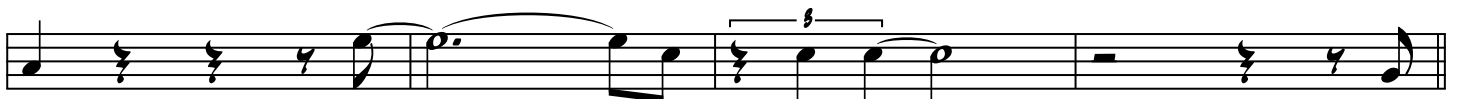
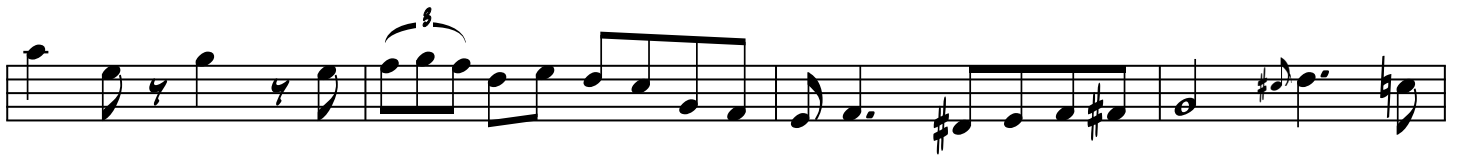
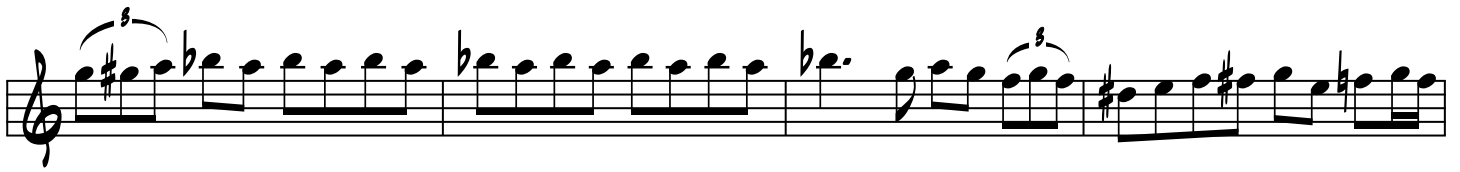

LESTER YOUNG "AD LIB BLUES"
