

# YMCA

FLUTE

VILLAGE PEOPLE

♩ = 130

7

Couplet

13

Refrain

22

30

To Coda

D.S. al Coda

# YMCA

SAXOPHONE TENOR

VILLAGE PEOPLE

♩ = 130

9  Couplet

15 **Refrain**

22

30 *To Coda* *D.S. al Coda* 

CLABINETTE EN SIb

# YMCA

VILLAGE PEOPLE

$\bullet = 130$

6

Couplet

11

Refrain

17

24

31

To Coda

D.S. al Coda

REMPLISSAGE SIB

# YMCA

VILLAGE PEOPLE

$\bullet = 130$

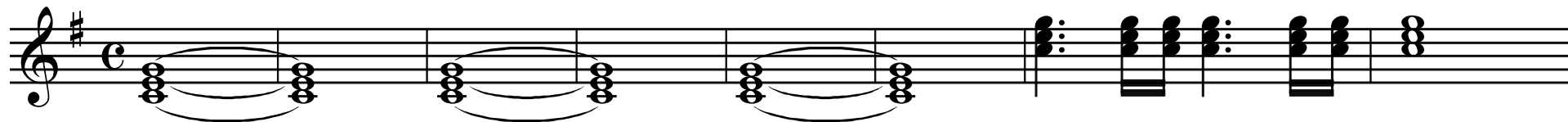

9  Couplet

15 Refrain

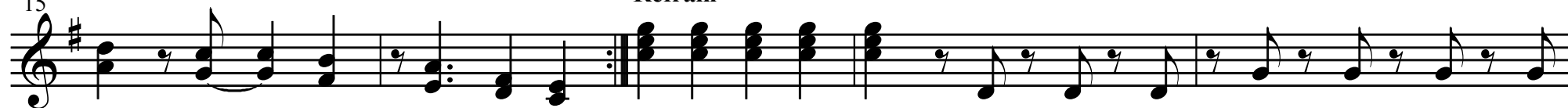

32 *To Coda* *D.S. al Coda* 

TROMPETTE EN SI<sub>b</sub>  
1, 2, 3

# YMCA

VILLAGE PEOPLE

$\bullet = 130$

2

9 Couplet

9

15 Refrain 5

15

Refrain

5

27 To Coda D.S. al Coda

27

To Coda

D.S. al Coda

SAXOPHONE ALTO

# YMCA

VILLAGE PEOPLE

♩ = 130

7

**Couplet**

13

**Refrain**

20

26

32

*To Coda* *D.S. al Coda*

TOMBONE

# YMCA

VILLAGE PEOPLE

♩ = 130

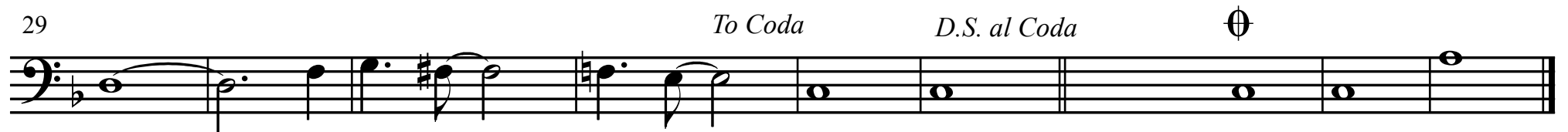
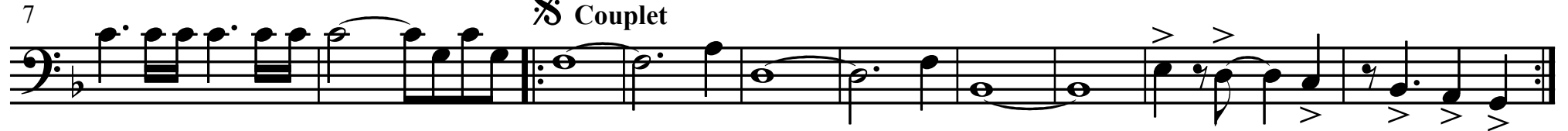

EUPHONIUM B

# YMCA

VILLAGE PEOPLE

$\bullet = 130$

7  Couplet

17 Refrain

29 *To Coda* *D.S. al Coda* 

# YMCA

SAX BARBYTON

VILLAGE PEOPLE

$\bullet = 130$

7 **Couplet**

15 **Refrain**

23

31 *To Coda* *D.S. al Coda*  $\oplus$

# YMCA

SOUBA B

VILLAGE PEOPLE

♩ = 130

7

 Couplet

15

Refrain

23

31

*To Coda*

*D.S. al Coda*

