

Asociación Amigos de la Música

*Navalmoral de la Mata
Cáceres*

*Apto. de correos n° 59 C.P.: 10.300
Tlfnos: 927534261, 927533636 y 670987881*

*BANDA
"AMIGOS DE LA MÚSICA"
NAVALMORAL DE LA MATA*

BABY ELEPHANT WALK

B.S.O

HENRY MANCINI

Dufour's Alhambra

From The Paramount Picture "HATARI"

BABY ELEPHANT WALK

By HENRY MANCINI

Arranged by JOHN EDMONDSON

CONDUCTOR
Duration - 2: 30

Moderately slow and steady (♩ = 92)
+Picc. (top notes)

Flute (Piccolo) *div.* *mp*

Oboe *mp* (stagger breathing)

Bassoon *mp* *sempre stacc.*

B♭ Clarinets 1 *mp*
2 *mp*
3 *mp* (stagger breathing)

E♭ Alto Clarinet *mp* *sempre stacc.* (stagger breathing)

B♭ Bass Clarinet *mp* *sempre stacc.* (stagger breathing)

E♭ Alto Saxophones 1 *a2*
2 *mp* (stagger breathing)

B♭ Tenor Saxophone *mp* *sempre stacc.* (stagger breathing)

E♭ Baritone Saxophone *mp* *sempre stacc.*

Moderately slow and steady (♩ = 92) Muted

B♭ Trumpets 1 Muted *mp*
2 Muted *mp*
3 *mp*

F Horns 1 *a2*
2 *mp*

Trombones 1
2

Baritone

Tuba 2 Players *div.* (stagger breathing)

String Bass *pizz.* *mp* *sempre stacc.*

Mallet Xylo.-medium mallets *mp*

Cymbals Stick on closed Hi Hat (Choke Cyms.)

Drum set (opt.) *mp*

Percussion S.D. *mp*
B.D. *mp*

5

Fl. (Picc.)

Ob.

Bsn.

1
Cls.

2
3

A. Cl.

B. Cl.

A. Saxes. 1
2

T. Sax.

Bar. Sax.

5

1
Tpts.

2
3

Hns. 1
2

1
Trbs.

2

Bar.

Tuba

St. Bass

Mal.

Cyms.

Perc.

mp

mp

div.

Conductor - 3

Fl. (Picc.)

Ob.

Bsn.

1
Cls. 2
3

A. Cl.

B. Cl.

A. Saxes. 1
2

T. Sax.

Bar. Sax.

1
Tpts. 2
3

Hns. 1
2

1
Trbs. 2

Bar.

Tuba

St. Bass

Mal.

Cyms.

Perc.

Open

Open

8

8

div.

Fl.
(Picc.)

Ob.

Bsn.

Cls.
1

2

3

A. Cl.

B. Cl.

A. Saxes.
1

2

T. Sax.

Bar. Sax.

Tpts.
1

2

3

Hns.
1

2

Trbs.
1

2

Bar.

Tuba

St. Bass

Mal.

Cyms.

Perc.

This musical score page contains the following parts and markings:

- Fl. (Picc.):** Flute (Piccolo) part with *div.* markings.
- Ob.:** Oboe part.
- Bsn.:** Bassoon part.
- Cl.:** Clarinets (1, 2, 3) with *a2* markings.
- A. Cl.:** Alto Clarinet part.
- B. Cl.:** Bass Clarinet part.
- Saxes.:** Saxophones (1, 2) with *mf* and *a2* markings.
- T. Sax.:** Tenor Saxophone part.
- Bar. Sax.:** Baritone Saxophone part.
- Tpts.:** Trumpets (1, 2, 3) with *a2* markings.
- Hns.:** Horns (1, 2) with *mf* and *a2* markings.
- Trbs.:** Trombones (1, 2) with *a2* markings, *(stagger breathing)*, and *simile* markings.
- Bar.:** Baritone with *div.*, *mf*, *(stagger breathing)*, and *sempre stacc.* markings.
- Tuba:** Tuba part with *mf* and *(If one player, play upper notes)* markings.
- St. Bass:** St. Bass part with *sempre stacc.* marking.
- Mal.:** Mallets part.
- Cyms.:** Cymbals part.
- Perc.:** Percussion part.

Fl. (Picc.) *div.*

Ob.

Bsn.

1 *div.*

2 *a2*

3 *a2*

Cls.

A. Cl.

B. Cl.

1

2

A. Saxes.

T. Sax.

Bar. Sax.

1 *To Coda* $\text{\textcircled{C}}$

2 *a2*

3

Tpts.

1

2

Hns.

1

2

Trbs.

Bar.

Tuba

St. Bass

Mal.

Cyms.

Perc.

Conductor - 7

Fl. (Picc.)

Ob.

Bsn. *non stacc.*

1
Cls. 2
3

A. Cl. *non stacc.*

B. Cl. *non stacc.*

1
A. Saxes. 2

T. Sax.

Bar. Sax. *non stacc.*

1
Tpts. 2
3

Hns. 1
2 *non stacc.*

1
Trbs. 2 *non stacc.*

Bar. *non stacc.*

Tuba *non stacc.* *div.*

St. Bass *non stacc.*

Mal.

Cyms.

Perc.

33 *div.*

33

Fl. (Picc.) *mp* *mf*

Ob. *mp* *mf*

Bsn. *f* *(f)* *mf*

1 Cls. *mp* *mf*

2 Cls. *mp* *mf*

3 Cls. *mp* *mf*

A. Cl. *f* *(f)* *mf*

B. Cl. *f* *(f)* *mf*

A. Saxes. 1 *mf*

2 *mf*

T. Sax. *f* *(f)* *mf*

Bar. Sax. *f* *(f)* *mf*

39

1 Tpts. *mp* *mf*

2 Tpts. *a2* *mp* *mf*

3 Tpts. *mp* *mf*

1 Hns. *mf*

2 Hns. *f* *(f)* *mf*

1 Trbs. *f* *(f)*

2 Trbs. *f* *(f)*

Bar. *f* *(f)*

Tuba *mf* *div.*

St. Bass *f* *(f)* *mf*

Mal.

Cyms. *mp* *mf* (Stick on Sus. Cym.)

Perc. *mp* *mf*

Fl. (Picc.)

Ob.

Bsn. *simile*

1
Cls. 2
3

A. Cl. *simile*

B. Cl. *simile*

1
A. Saxes. 2

T. Sax. *simile*

Bar. Sax. *simile*

1
Tpts. 2
3

1
Hns. 2

1
Trbs. 2

Bar.

Tuba *simile*

St. Bass *simile*

Mal.

Cyms.

Perc.

D.S. al Coda

Coda **Slowly** (♩ = 60)

Fl. (Picc.) **Fls. div.** **Picc.** *f*

Ob. *f*

Bsn. *f*

1 Cls. *f*

2 Cls. *f*

3 Cls. *f*

A. Cl. *f*

B. Cl. *f*

1 Saxes. *f*

2 Saxes. *f*

1. Sax. *f*

2. Sax. *f*

Coda **Slowly** (♩ = 60)

1 Tpts. *f*

2 Tpts. *f*

3 Tpts. *f*

1 Hns. *f*

2 Hns. *f*

1 Trbs. *f*

2 Trbs. *f*

Bar. *f*

Tuba *f*

1. Bass *f* *arco*

Mal. *f*

Lyms.

Perc. *f*

From The Paramount Picture "HATARI" BABY ELEPHANT WALK

PERCUSSION (Snare Drum, Bass Drum, Cymbals, Drum Set (opt.))

By HENRY MANCINI

Arranged by JOHN EDMONDSON

Moderately slow and steady
Stick on closed Hi Hat (Choke Cyms.)

mp

S.D.

B.D.

mp

5

17 Stick on Sus.Cym. (Ride Cym.)

mf

mf Choke Cyms. (Hi Hat effect)

mf

2ND B \flat TRUMPET

From The Paramount Picture "HATARI"
BABY ELEPHANT WALK

By HENRY MANCINI
Arranged by JOHN EDMONDSON

Moderately slow and steady

- Staff 4:** Continues the melodic line.
- Staff 5:** Continues the melodic line, ending with a 'To Coda' symbol.
- Staff 6:** Continues the melodic line.
- Staff 8:** Continues the melodic line, ending with a '2' above it and the instruction 'D.S. al Coda'.

FLUTE (Piccolo)

From The Paramount Picture HAIKAI

BABY ELEPHANT WALK

Moderately slow and steady
+Picc. (top notes)

By HENRY MANCINI
Arranged by JOHN EDMONDSON

Copyright ©1961 by Famous Music Corporation, New York, N.Y.
 This arrangement Copyright © 1984 by Famous Music Corporation Used By Permission
 International Copyright Secured Made In U.S.A. All Rights Reserved

OBOE

From The Paramount Picture "HATARI"

BABY ELEPHANT WALK

By HENRY MANCINI
Arranged by JOHN EDMONDSON

Moderately slow and steady

mp

5

mf

17

To Coda

33

39

D.S. al Coda

2

Coda

Slowly

f

Copyright © 1961 by Famous Music Corporation, New York, N.Y.
 This arrangement Copyright © 1984 by Famous Music Corporation Used By Permission
 International Copyright Secured Made In U.S.A. All Rights Reserved

Requinto.

E♭ ALTO CLARINET

From The Paramount Picture "HATARI" BABY ELEPHANT WALK

By HENRY MANCINI
Arranged by JOHN EDMONDSON
(Stagger breathing)

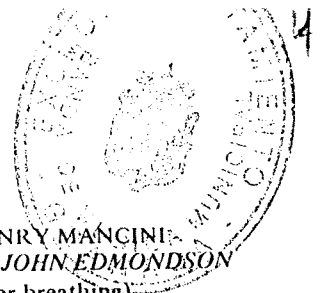

Moderately slow and steady

Copyright ©1961 by Famous Music Corporation, New York, N.Y.
This arrangement Copyright © 1984 by Famous Music Corporation
International Copyright Secured Made In U.S.A. Used By Permission
All Rights Reserved

B♭ BASS CLARINET

From The Paramount Picture "HATARI"
BABY ELEPHANT WALK

By HENRY MANCINI
Arranged by JOHN EDMONDSON
(stagger breathing)

Moderately slow and steady

Copyright ©1961 by Famous Music Corporation, New York, N.Y.
This arrangement Copyright ©1984 by Famous Music Corporation
International Copyright Secured Made In U.S.A. Used By Permission
All Rights Reserved

1ST B♭ CLARINET

From The Paramount Picture "HATARI"
BABY ELEPHANT WALK By HENRY MANCINI
Arranged by JOHN EDMONDSON

Moderately slow and steady

Copyright © 1961 by Famous Music Corporation, New York, N.Y.
 This arrangement Copyright © 1984 by Famous Music Corporation
 International Copyright Secured Made in U.S.A. Used By Permission All Rights Reserved

8

BABY ELEPHANT WALK

From The Paramount Picture "HATARI"

By HENRY MANCINI

Arranged by JOHN EDMONDSON

2ND B♭ CLARINET

Moderately slow and steady

5

To Coda

D.S. at Coda

Copyright ©1961 by Famous Music Corporation, New York, N.Y.
This arrangement Copyright © 1984 by Famous Music Corporation Used By Permission
International Copyright Secured Made In U.S.A. All Rights Reserved

ID Bb CLARINET

From The Paramount Picture "HATARI" BABY ELEPHANT WALK

By HENRY MANCINI
Arranged by JOHN EDMONDSON

Moderately slow and steady

5

mp

17

mf

To Coda

33

39

mp *mf*

D.S. al Coda

Coda

Slowly

f

Copyright © 1961 by Famous Music Corporation, New York, N.Y.
 This arrangement Copyright © 1984 by Famous Music Corporation Used By Permission
 International Copyright Secured Made In U.S.A. All Rights Reserved

From The Paramount Picture "HATARI"

BABY ELEPHANT WALK

By HENRY MANCINI

Arranged by JOHN EDMONDSON

(stagger breathing)

BASSOON

TABOOT.

Moderately slow and steady

mp *sempre stacc.*

5

17 *mf*

To Coda

33 *non stacc.*

f (f) mf

simile D.S. al Coda

Coda *f*

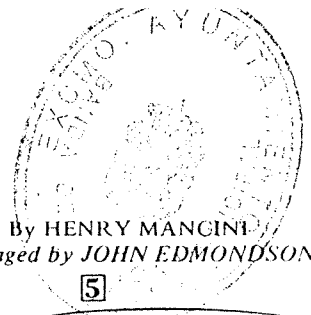

From The Paramount Picture "HATARI"

BABY ELEPHANT WALK

By HENRY MANCINI

Arranged by JOHN EDMONDSON

1ST Eb ALTO SAXOPHONE

Moderately slow and steady

5

17

2

mf

To Coda

33

39

mf

D.S. al Coda

Coda

Slowly

f

Copyright © 1961 by Famous Music Corporation, New York, N.Y.
 This arrangement Copyright © 1984 by Famous Music Corporation Used By Permission
 International Copyright Secured Made In U.S.A. All Rights Reserved

2ND Eb ALTO SAXOPHONE

From The Paramount Picture "HATARI" BABY ELEPHANT WALK

By HENRY MANCINI
Arranged by JOHN EDMONDSON

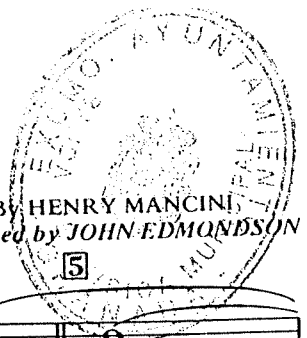

Moderately slow and steady

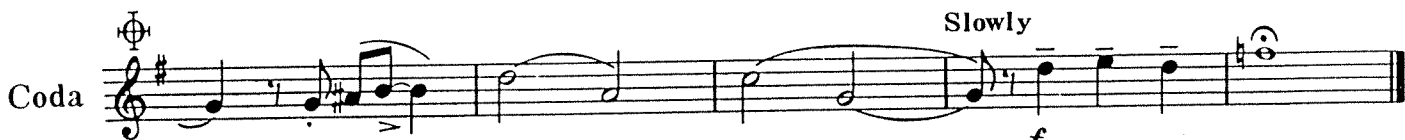
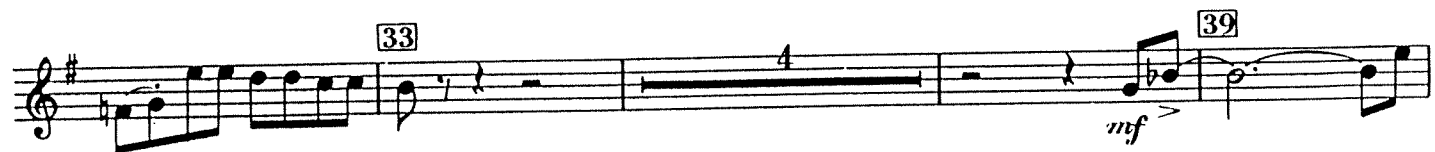
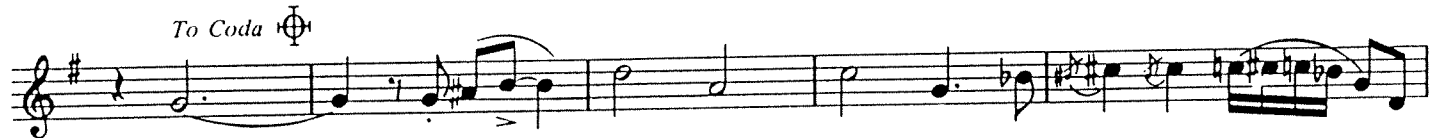
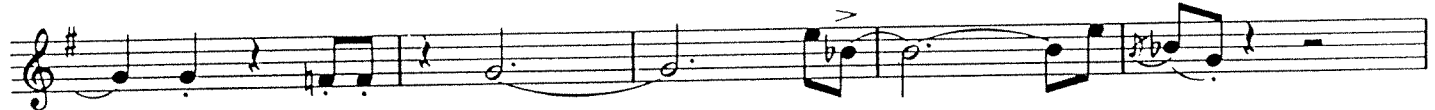
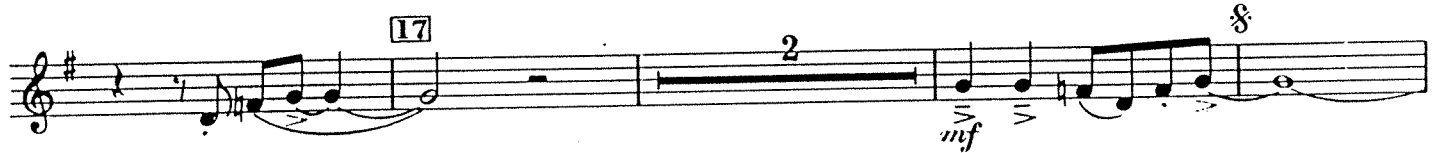
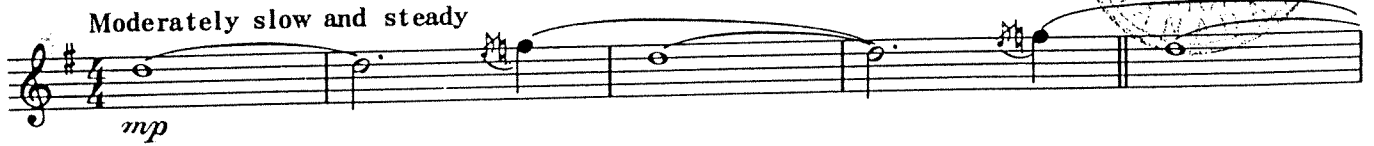

Copyright © 1961 by Famous Music Corporation, New York, N.Y.
This arrangement Copyright © 1984 by Famous Music Corporation Used By Permission
International Copyright Secured Made In U.S.A. All Rights Reserved

From The Paramount Picture "HATARI"

B♭ TENOR SAXOPHONE

BABY ELEPHANT WALK

By HENRY MANCINI

Arranged by JOHN EDMONDSON
(stagger breathing)

Moderately slow and steady

Copyright © 1961 by Famous Music Corporation, New York, N.Y.
 This arrangement Copyright © 1984 by Famous Music Corporation Used By Permission
 International Copyright Secured Made In U.S.A. All Rights Reserved

E♭ BARITONE SAXOPHONE

BABY ELEPHANT WALK

From The Paramount Picture "HATARI"

By HENRY MANCINI

Arranged by JOHN EDMONDSON
(Stagger breathing)

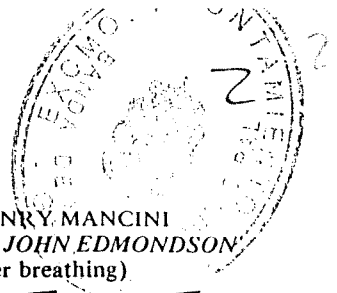

Moderately slow and steady

mp *sempre stacc.*

5

17 *mf*

To Coda

33 *non stacc.*

39 *mf*

simile

Coda *Slowly* *f*

D.S. al Coda

Copyright © 1961 by Famous Music Corporation, New York, N.Y.
This arrangement Copyright © 1984 by Famous Music Corporation Used By Permission
International Copyright Secured Made In U.S.A. All Rights Reserved

ST TROMBONE

BABY ELEPHANT WALK

From The Paramount Picture "HATARI"

By HENRY MANGINI

Arranged by JOHN EDMONDSON

5 Moderately slow and steady

Copyright © 1961 by Famous Music Corporation, New York, N.Y.
 This arrangement Copyright © 1984 by Famous Music Corporation Used By Permission
 International Copyright Secured Made In U.S.A. All Rights Reserved

2ND TROMBONE

From The Paramount Picture "HATARI"

BABY ELEPHANT WALK

By HENRY MANCINI
Arranged by JOHN EDMONDSON

Moderately slow and steady

5

mp

17

mf

(stagger breathing)

mf

To Coda

sempre stacc.

33

non stacc. *f*

39

f

D.S. al Coda

Coda

Slowly *f*

Copyright © 1961 by Famous Music Corporation, New York, N.Y.
 This arrangement Copyright © 1984 by Famous Music Corporation
 International Copyright Secured Made In U.S.A. Used By Permission All Rights Reserved

1ST HORN IN F

From The Paramount Picture "HATARI"
BABY ELEPHANT WALK By HENRY MANCINI
Arranged by JOHN EDMONDSON

Moderately slow and steady

mp

5

17

2

mf

To Coda

33

f

(f)

mf

39

2

D.S. al Coda

Coda

Slowly

f

Copyright © 1961 by Famous Music Corporation, New York, N.Y.
This arrangement Copyright © 1984 by Famous Music Corporation Used By Permission
International Copyright Secured Made In U.S.A. All Rights Reserved

From The Paramount Picture "HATARI"

2ND HORN IN F

BABY ELEPHANT WALK

By HENRY MANCINI

Arranged by JOHN EDMONDSON

Moderately slow and steady

5

Copyright © 1961 by Famous Music Corporation, New York, N.Y.
 This arrangement Copyright © 1984 by Famous Music Corporation Used By Permission
 International Copyright Secured Made In U.S.A. All Rights Reserved

1ST B♭ TRUMPET

From The Paramount Picture "HATARI"
BABY ELEPHANT WALK

By HENRY MANCINI
Arranged by JOHN EDMONDSON

Moderately slow and steady

Muted, **5**

mp

2 *div.* **2**

Open **4** **17** *mf*

To Coda 

33 **3** **39** *mp* *mf*

D.S. al Coda **2**

 **2** *Slowly* **2** *f*

Coda

Copyright ©1961 by Famous Music Corporation, New York, N.Y.
This arrangement Copyright © 1984 by Famous Music Corporation Used By Permission
International Copyright Secured Made In U.S.A. All Rights Reserved

BARITONE (Bass Clef)

From The Paramount Picture "HATARI"
BABY ELEPHANT WALK

By HENRY MANCINI
Arranged by JOHN EDMONDSON

Moderately slow and steady

mp

mf

mf (If one player, play upper notes)

mf (Stagger breathing)

sempre stacc.

non stacc.

f

(f)

f

To Coda

D.S. al Coda

Coda

Slowly

Copyright © 1961 by Famous Music Corporation, New York, N.Y.
This arrangement Copyright © 1984 by Famous Music Corporation Used By Permission
International Copyright Secured Made In U.S.A. All Rights Reserved

TUBA

From The Paramount Picture "HATARI" BABY ELEPHANT WALK

By HENRY MANCINI

Arranged by JOHN EDMONDSON
(stagger breathing)

Moderately slow and steady
div. 2 players

5

mp *sempre stacc.*

17 All-div.

mf

sempre stacc.

To Coda

33 div.

non stacc.

39 div.

mf *f*

D.S. al Coda

simile

Coda

Slowly *f*

From The Paramount Picture "HATARI"
BABY ELEPHANT WALK

MALLET PERCUSSION (Xylophone)

Moderately slow and steady
Xylo.-medium mallets

By HENRY MANCINI
Arranged by JOHN EDMONDSON

