

Cherry

by D. Redman

arr. J. Mundy

trascrizione e adattamento di A. Sozzi

Performance time 3:00

Clarinetto

(as performed by Benny Goodman)

Leisurely $\text{♩} = 148$
(comodamente)

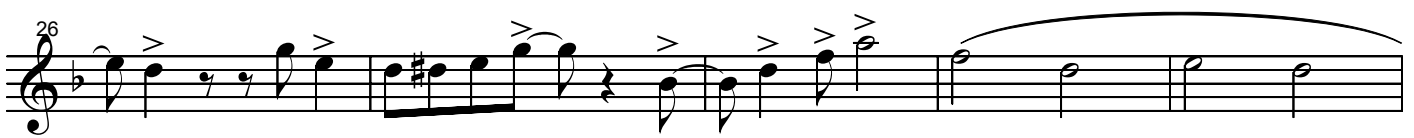
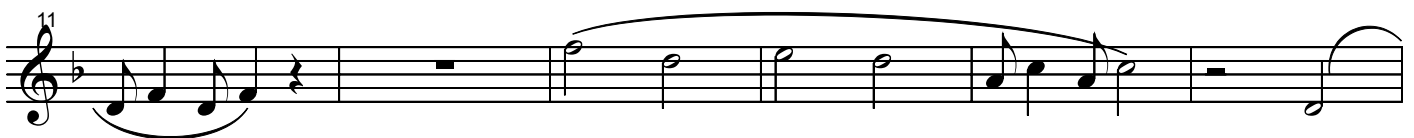

91

95

100

105