

Sonata in a (Opus No.6.6)

for Trumpet & Organ

Bb Trumpet

Tomaso Albinoni (1671-1750)

Arr. Michel Rondeau

1 - Larghetto $\text{♩} = 110$

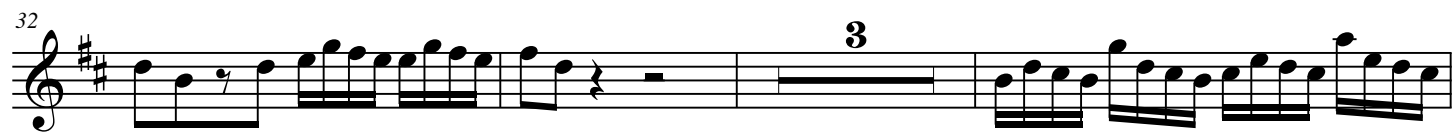

Albinoni Sonata in a (Opus No.6.6) Bb Trumpet

42 6 1. 2.

53

56

59 *tr*

63

66

69 *tr* 2 1. 2.

76 **3 - Adagio**

82 *tr* 6

94

101 *tr* 2 **4 - Allegro**

109

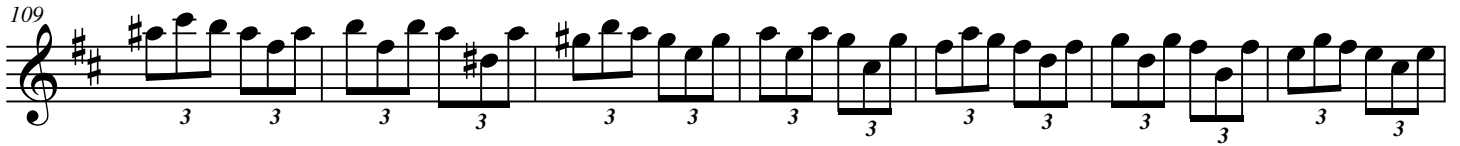

116

123

130

136

141

152

159

171

178

Sonata in a (Opus No.6.6)

Score

for Trumpet & Organ

Tomaso Albinoni (1671-1750)

Arr. Michel Rondeau

1 - Larghetto $\text{♩} = 110$

Trumpet in C

Organ

C Tpt.

Org.

C Tpt.

Org.

Albinoni Sonata in a (Opus No.6.6)

C Tpt.  *tr.*

Org. 

C Tpt. 

Org. 

C Tpt.  *tr.*

Org. 

C Tpt. 

Org. 

22

C Tpt.

Org.

22

tr

25

C Tpt.

Org.

25

27

C Tpt.

Org.

27

30

C Tpt.

Org.

30

tr

Albinoni Sonata in a (Opus No.6.6)

33

C Tpt.

Org.

36

C Tpt.

Org.

39

C Tpt.

Org.

42

C Tpt.

Org.

44

C Tpt.

Org.

46

C Tpt.

Org.

49

C Tpt.

Org.

52

C Tpt.

Org.

Albinoni Sonata in a (Opus No.6.6)

54

C Tpt.

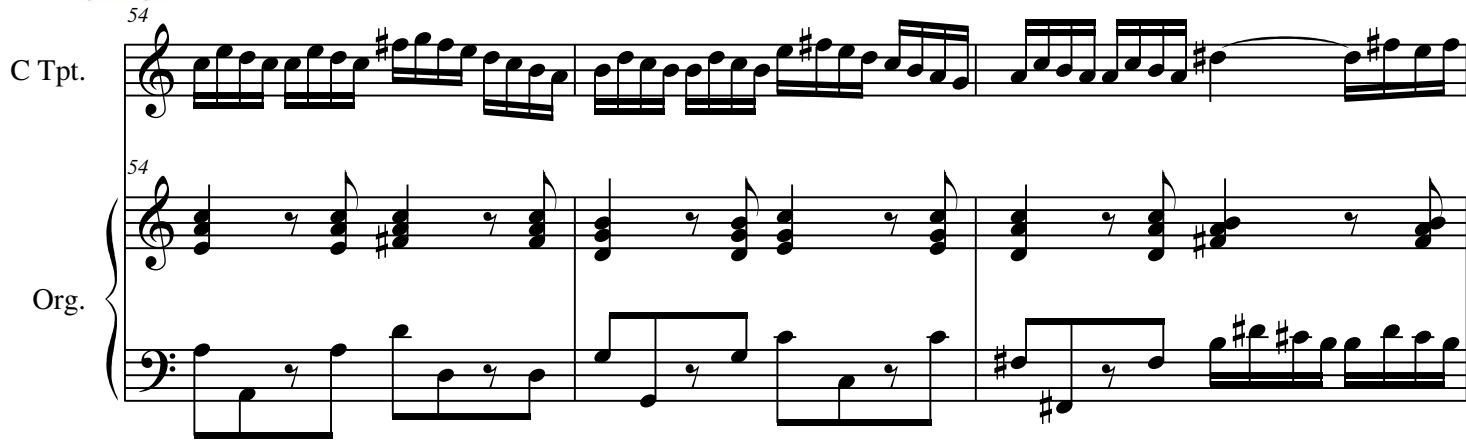

Org.

57

C Tpt.

Org.

60

C Tpt.

Org.

63

C Tpt.

Org.

C Tpt. 66

Org. 66

C Tpt. 69

Org. 69

C Tpt. 72

Org. 72

C Tpt. 75

Org. 75

3 - Adagio

Albinoni Sonata in a (Opus No.6.6)

81

C Tpt.

Org.

87

C Tpt.

Org.

93

C Tpt.

Org.

98

C Tpt.

Org.

105 4 - Allegro

C Tpt.

Org.

C Tpt.

Org.

C Tpt.

Org.

C Tpt.

Org.

Albinoni Sonata in a (Opus No.6.6)

C Tpt. 133

Org. 133

C Tpt. 139

Org. 139

C Tpt. 146

Org. 146

C Tpt. 152

Org. 152

C Tpt. 159 *tr*

Org. 159

C Tpt. 167

Org. 167

C Tpt. 174

Org. 174

C Tpt. 181

Org. 181