

Breathe No More

(Organ Arrangement)

Evanescence

Arr. by Kashala Jacobsen

Intro:

$\text{♩} = 104$

Organ

The Intro section consists of three staves. The top two staves are a grand staff (treble and bass clefs) in D major and 4/4 time. The melody in the treble clef starts with a quarter rest, followed by a quarter note D5, and then a series of eighth notes: E5, F#5, G5, A5, B5, A5, G5, F#5, E5. The bass clef accompaniment starts with a half note D4, followed by quarter notes E4, F#4, G4, A4, B4, A4, G4, F#4, E4. The third staff is a single bass clef line with a similar accompaniment pattern.

5 Verse 1:

Org.

Verse 1 consists of three staves. The top staff is a vocal line in D major and 4/4 time, starting at measure 5. The lyrics are: "I've been look - ing in the mir - ror for ___ so long, ___". The melody begins with a quarter rest, followed by a quarter note D5, and then eighth notes: E5, F#5, G5, A5, B5, A5, G5, F#5, E5. The middle two staves are a grand staff (treble and bass clefs) with the same accompaniment as the Intro section. The bottom staff is a single bass clef line with the same accompaniment.

Breathe No More

2

9

that I've come _____ to be - lieve my soul's _____ on the oth - er side. _

Org.

9

12

— All _____ the lit - tle piec - es fall - - ing shat

Org.

12

Breathe No More

16

ter. Shards _____ of me, _____ too _____ sharp to

Org.

19

put back _____ to-geth - er. Too small to mat - ter, but

Org.

Breathe No More

4

23

big e - nough___ to cut___ me in - to so man - y lit - tle piec -

Org.

23

26

Chorus 1:

- es, if I try to touch___ her, and I bleed, _____

Org.

26

Breathe No More

30

I bleed, _____ and I breathe, _____

Org.

34

I breathe _____ no _____ more.

Org.

Breathe No More

6

38 Verse 2:
Take a breath_

Org.

38

42
_ and I try to draw ___ from my spir - it's well, ___

Org.

42

Breathe No More

45

but yet a - gain, you re - fuse to drink like a stub-born child,

45

Org.

48

ild... Lie to me; con-vince me that I've

48

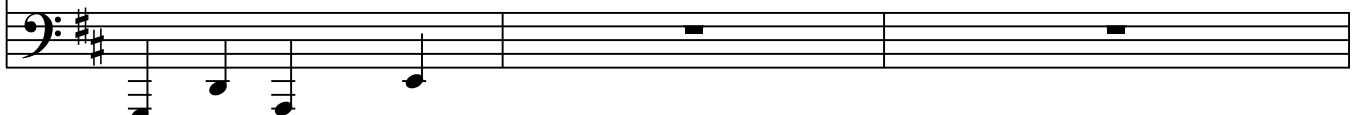
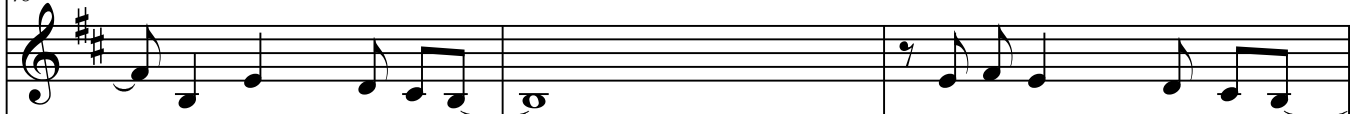

Org.

Breathe No More

8

51

— been sick — for - ev - er, and all _____ of this —

Org.

51

54

— will — make sense — when I — get bet - ter. But

Org.

54

57

I know the dif - frence be - tween my - self ___ and my ___

Org.

57

60

___ my re - flect - ion. I just can't help but ___ to won ___ der:

Org.

60

Breathe No More

10

63 Chorus 2:

Which of us do you love? So, I bleed,

Org.

66

I bleed, and I breathe,

Org.

70 Last Chorus:

— I breathe — no... — Bleed, —

Org.

74

— I — bleed, — and I breathe, —

Org.

Breathe No More

12

78

Org.

78

Organ accompaniment for measures 78-81. The right hand (RH) plays a melody of quarter notes: G4, A4, B4, G4, F#4, E4, D4, C4. The left hand (LH) plays a bass line of quarter notes: G3, A3, B3, G3, F#3, E3, D3, C3. The bottom staff shows a series of whole rests.

82

Org.

82

Organ accompaniment for measures 82-85. The right hand (RH) plays a melody of quarter notes: G4, A4, B4, G4, F#4, E4, D4, C4. The left hand (LH) plays a bass line of quarter notes: G3, A3, B3, G3, F#3, E3, D3, C3. The bottom staff shows a series of whole rests.

86

Org.

86