

F. Mendelssohn

Quintet No. 2

Op. 87

for string quintet

SINGLE PARTS

Classical Sheet Music Downloads®

Virtual Sheet Music PDF files - License Agreement

Carefully read all the terms and conditions of this license agreement prior to use of this document. Use of this document whether all or a portion of this music indicates your agreement to the following terms and conditions.

Virtual Sheet Music grants you, the purchaser, a non-exclusive license to use this score (the »PDF score«), under the terms and conditions stated in this agreement.

You may:

1. make one copy of the PDF score solely for back-up purposes.
2. print this document for your personal use.

You may not:

1. make copies of the PDF score in whole or in part except as expressly provided for in this agreement.
2. make alterations or modifications to the PDF score or any copy, or otherwise attempt to discover the source code of the PDF score.
3. sub-license, lease, lend, rent or grant other rights in all or any copy to others.
4. make verbal or media translation of the PDF score.
5. make telecommunication data transmission of the PDF score.

Terms:

This agreement is effective until terminated. You may terminate it at any time by destroying the PDF score, together with all copies in any form. It will also terminate if you fail to comply with any term or condition in this agreement.

NOTE: when you select Print, be certain to select the “shrink to fit” or “fit to page” option before clicking OK.

For support and assistance:
support@virtualsheetmusic.com
virtual@virtualsheetmusic.com

© 1999-2010 Virtual Sheet Music - All Rights Reserved

Virtual Sheet Music, Classical Sheet Music Downloads and Virtual Sheet Music logo are all registered trademarks of Virtual Sheet Music, Inc. in USA and other countries.

Cover photo:

“Ansicht von Luzern - Aquarell Mendelsohn 1847”

String Quintet in B \flat Major

Op. 87 No. 2

F. Mendelssohn-Bartholdy (1809-1847)

Allegro vivace

5

9 *sf* *cresc.*

14 *ff* *p*

18 *sf* *p* *cresc.*

22 *sf* *pp*

25 *cresc.*

28

31 *f*

Violin I - F. Mendelssohn-Bartholdy - String Quintet Op. 87 No. 2

34 *p*

37 *cresc.*

40 *f* *sf*

43 *sf*

47 *sf* *ff*

51 *sfp* 4

59 Vla. Vln. I *p*

64 *sf* *p*

69 *sf* *sf* *dim.*

75 *p* *cresc.* *p*

78 *cresc.* *p*

Violin I - F. Mendelssohn-Bartholdy - String Quintet Op. 87 No. 2

82

85 *cresc.*

90 *f sf sf*

95 *sf sf f*

99

102 *ff*

105 *fp*

107 *sf p*

109 *sf p cresc.*

111 *cresc.*

113

116

118

120

125

131

136

143

147

152

156

Violin I - F. Mendelssohn-Bartholdy - String Quintet Op. 87 No. 2

160 *p cresc.* *p* *cresc.*

165 *p*

168 *cresc.*

171 *f*

174 *f*

177

181 *sempre f* *sf* *f*

185 *ff* *p*

189

193 *dim.* *pp*

200 *p* *dim.*

206

209

212

214

217

220

223

226

231

235

241

p *cresc.*

f *p* *cresc.*

f

p *cresc.*

cresc.

ff *sf* *sf*

sf

sf *sf* *sf p*

3

Violin I - F. Mendelssohn-Bartholdy - String Quintet Op. 87 No. 2

250

255

261

265

269

274

279

282

285

288

291 *cresc.*

294 *f*

297 *più f*

300 *ff*

304 *dim.* *p*

310 *pp*

318 *pp* *cresc.*

324 *dim.* *p*

330 *cresc.*

335 *f* *p*

339 *cresc.*

342 *cresc.*

345 *f*

348 *ff*

351 *sf*

354

357 *sf ff sf*

361 *sf sf sf sf ff*

367

Andante scherzando

p

4

8 *sf* *p*

12

16 *sf* *sf* *p*

20 *tr*

23 *tr* *cresc.*

26 *tr* *p*

29 *cresc.* *dim.*

32 *p*

35

39

p

42

dim.

45

cresc. *dim.*

49

p *dim.* *pp*

53

p

57

60

cresc. *f* *sf* *sf* *p* *tr*

64

cresc.

67

dim. *p*

70

73

p *sf* *p*

77

cresc.

81

dim. *p* *cresc.*

85

dim.

88

p *sf*

92

cresc. *f* *pizz.* *p* *pp* *arco*

96

cresc. *f sf*

100

pp *pizz.*

Adagio e lento

pp sf p cresc. f p

6 f p dim. pp p

12 cresc. f

17 p fsf p fsf

20 fsf sf

23 dim. p cresc.

26 fp cresc.

28 f < dim. p dolce

32 p sf p

36 f sf pp cresc.

41 f sf sf p

45 *f sf sf*

47 *p cresc.*

49 *dim. f dim. p*

51 *dim.*

52

53 *pp*

54

55

56 *f dim.*

57 *p* 3 3 3 3 3 3

58 3 3 3 3

59 3 3 3 3 *dim.*

60 *p* 3 3 3 3 *dim.*

61 *pp* 3 3 3 3

62 *cresc.* 3 3 3 3

63 3 3 3 3 *f* *p*

65 *cresc.* *fp* *cresc.*

67 > > > >

70

p *sf* *p*

75

pp *sf*

81

f *sf* *cresc.* *sf*

86

ff

90

dim.

94

p

98

pp *attacca*

Allegro molto vivace

34 *sf p* *dim.*

39 *pp*

46 *pp*

51 *cresc.*

56 *p sf*

61 *sf p*

65 *cresc.*

67 *f*

69 *ff p*

72 *f*

77

81

2 Vln. II

86 Vln. I

90

94

98

103 *ff sf*

107 *p ff*

109

112 *ff*

115

117 *p con fuoco*

119 *cresc.*

121 *f* *cresc.*

123 *ff* *p* *cresc.*

127 *fp*

131 *p* *cresc.*

136 *p*

139 *sf p* *cresc.*

143 *f*

145 *sf p* *dim.*

150 *pp*

156 *>*

160 *cresc.*

163 *f* *cresc.*

165 *sf* *ff*

168

172

178

184

187

192

195 *p*

201 *ff*

204

String Quintet in B \flat Major

Op. 87 No. 2

F. Mendelssohn-Bartholdy (1809-1847)

Allegro vivace

6

11

17

24

27

30

33

37

Vln. I 3 3 3 3 3 3 3 3 *p cresc.* Vln. II

41

f

47

ff

52

p

58

p

64

p sf

71

sf dim. p cresc. p

79

cresc. p

85

cresc. 3 3 3 3 3 3 3 3

88

3 3 3 3 3 3 3 3 *f*

91 *sf* *sf* *sf* *sf*

96 *f*

101 *ff* 3 3 3 3 3

104 3 3 3 3 3 *fp*

107 *p* *p cresc.*

112 *cresc.* *f* *sf* *più f*

117 *sf* *ff* *sf*

124 *sf* *dim.* *p*

131 *pp*

137 *pp*

144 *pp* *cresc.*

149 *f* *p*

153

158

162

167

171

174

177

182

188

195

200

Violin II - F. Mendelssohn-Bartholdy - String Quintet Op. 87 No. 2

207

215

Vln. I

3

3

3

3

3

3

3

3

3

3

3

3

3

221

227

232

239

246

253

260

266

269

f sf

273

sf sf

278

f sf sf

283

ff

286

fp

290

cresc.

295

f sf più f

301

ff sf sf dim. p

310

pp

317

pp

322 *cresc.* *dim.*

327 *p*

331 *cresc.*

335 *cresc.* *f* *p*

339 *cresc.*

343 *cresc.* *f*

348 *ff*

353

357 *ff* *sf* *sf*

362 *sf* *sf* *sf* *sf* *ff*

367

Andante scherzando

pizz. *p* *arco*

5

8 *pizz.* *arco* *sf* *p*

12 *pizz.* *arco*

15 *pizz.* *p*

18 *arco* *sf* *pizz.* *p* *arco* *tr*

22

25 *cresc.* *p* *tr*

28 *cresc.*

30 *dim.*

33

37

40

44

47

51

56

60

63

66

68

Violin II - F. Mendelssohn-Bartholdy - String Quintet Op. 87 No. 2

70 **3**
p

75

77 *p* *cresc.*

80 *dim.*

82 *p* *cresc.*

85 *dim.*

89 *pizz.* *p* *arco* *cresc.* *sf*

93 *f* *pizz.* *p* *arco* *pp*

97 *cresc.* *f sf* *p*

101 *pp* *pizz.*

Adagio e lento

6 *pp* *sf* *p* *cresc.* *f* *p*

11 *f* *p* *dim.* *pp* *p*

16 *sf* *p* *sf* *p*

20 *sf* *sf*

23 *dim.* *p* *cresc.* *fp* *cresc.*

27 *f*

29 *dim.* *p*

32 *p* *sf* *p*

36 *f* *pp* *3* *3* *3* *3*

40 *cresc.* *f* *sf* *sf*

43 *p* *cresc.* *f* *sf* *sf*

47 *p* *cresc.* *sf* *fsf* *p* *pp* 2

54 *f* *dim.* *p*

59 *f* *p* *dim.* *pp* *cresc.* *f* *> p*

65 *cresc.* *fp* *cresc.*

68 *f* *dim.*

70 *p* *sf* *p*

75 *f* *pp* *cresc.*

81 *f* *cresc.*

86 *ff* *dim.* *p*

93 *pp* *attacca*

Allegro molto vivace

5

9

14

21

25

27

30

33

36

f *p*

cresc. *f* *p* *cresc.* *f*

ff *sf*

p

sf p

cresc.

f *sf p*

dim. *pp*

41

47

51

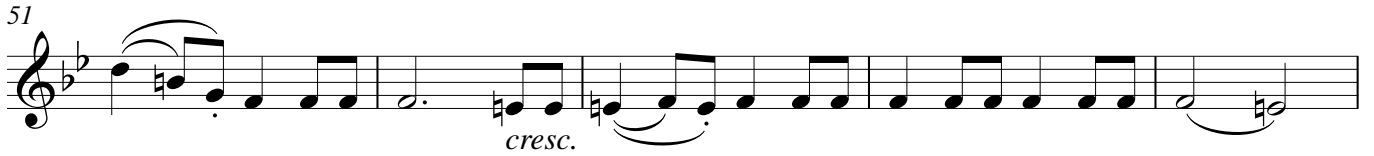

56

60

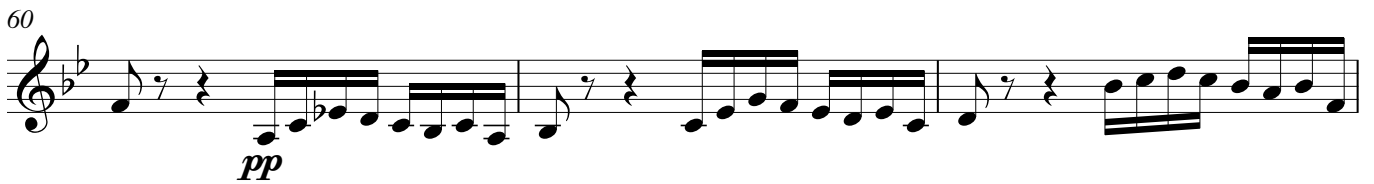

63

68

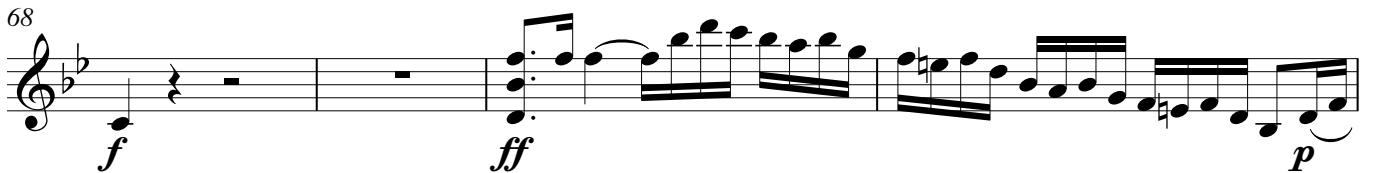

72

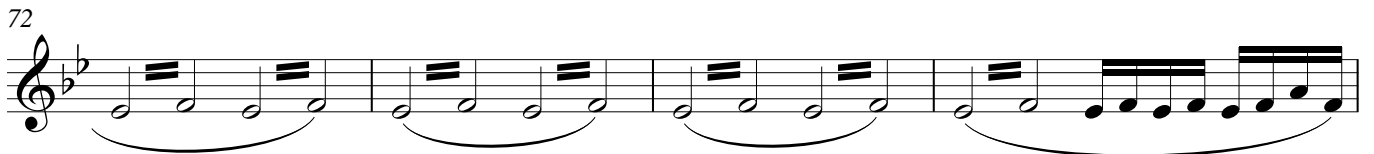

76

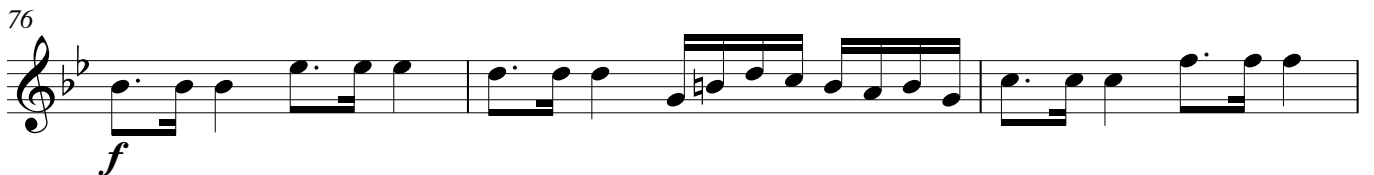

79

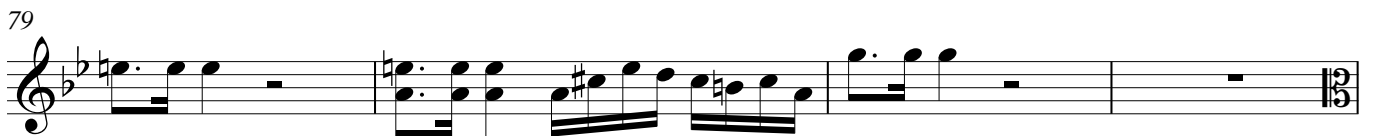

Violin II - F. Mendelssohn-Bartholdy - String Quintet Op. 87 No. 2

83 *Vla.*

87

93

97

101

104 *f* *ff* *fp*

108 *ff*

113 *ff* *p* *cresc.*

118 *f*

123 *ff* *p*

125 *cresc.*

129 *fp* *p*

134  *cresc.* *p*

137 

139  *sf p*

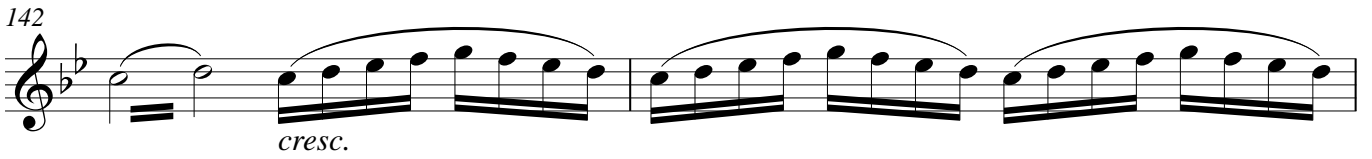
142  *cresc.*

144  *f sf p*

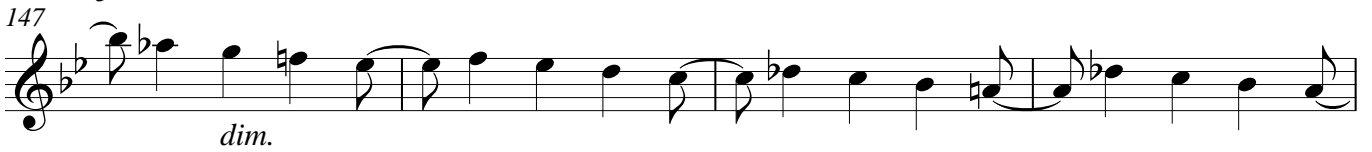
147  *dim.*

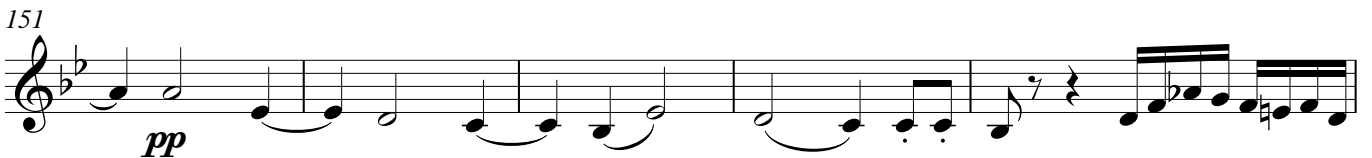
151  *pp*

156 

158  *cresc.*

162  *f* **2**

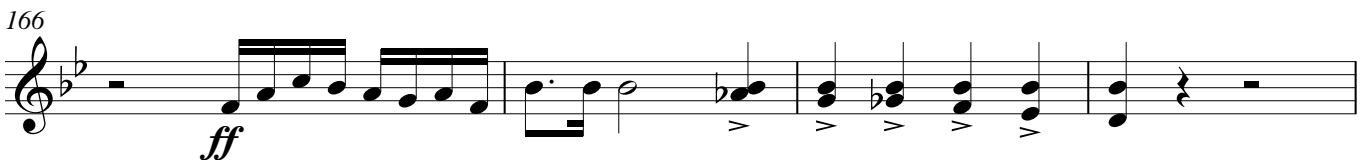
166  *ff*

Violin II - F. Mendelssohn-Bartholdy - String Quintet Op. 87 No. 2

170

175

178

180

182

189

192

198

203

205

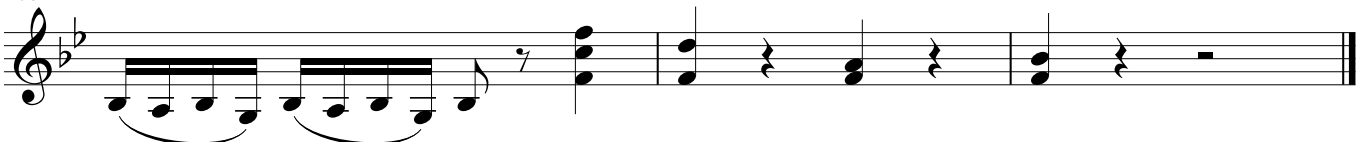

String Quintet in B \flat Major

Op. 87 No. 2

F. Mendelssohn-Bartholdy (1809-1847)

Allegro vivace

7 *f* *sf*

12 *cresc.*

18 *ff* *p*

25 *p* *fp* *cresc.* *sf* *pp*

29 *cresc.*

32 *f*

36 *p* *cresc.* *f*

44

49 *ff* *p*

Viola I - F. Mendelssohn-Bartholdy - String Quintet Op. 87 No. 2

54

59

65

72

79

85

88

92

97

102

105

p

p

sf

sf

dim.

p

cresc.

p

cresc.

p

cresc.

3

cresc.

3

3

3

3

3

3

3

3

3

f

sf

sf

sf

f

ff

3

3

3

3

3

3

3

3

3

fp

162

p *cresc.* *p*

167

cresc. 3 3 3

171

3 3 3 3 *f* *sf* *sf*

175

f

180

sf *sempre f* *sf* *f*

185

ff *p*

191

dim.

198

pp *p*

203

dim. *pp* *p* *f*

Viola I - F. Mendelssohn-Bartholdy - String Quintet Op. 87 No. 2

211 *p* *f* *p* *cresc.*

222 *cresc.* *ff*

229

234

239 *sf sf sf p*

245 *p*

251 *sf p*

258 *dim. cresc. p*

265 *cresc.*

268

271 *f sf sf*

276 *sf sf*

Viola I - F. Mendelssohn-Bartholdy - String Quintet Op. 87 No. 2

282

sf *ff*

285

fp

288

cresc.

293

f *sf* *più f*

298

ff

305

dim. *p*

312

pp

318

pp *cresc.*

323

dim.

330

333

339

344

350

355

360

366

Andante scherzando

39

43

46

49

54

58

61

65

68

70

73

76

82

85

88

91

94

98

101

Adagio e lento

7
pp *sf* *p* *cresc. f* *p*

12
f *p* *dim.* *pp* *p*

16
cresc. *f*

18
f *sf* *p*

20
fsf *p*

22
fsf *dim.* *p cresc.*

25
f *p* *cresc.*

28
f *dim.* *p* *p*

33
sf *p* *f*

38
pp *cresc.*

Viola I - F. Mendelssohn-Bartholdy - String Quintet Op. 87 No. 2

41 *f sf sf p cresc.*

44 *f sf sf*

47 *p cresc. sf f sf p*

53 *pp f dim. p*

58 *f p dim. pp cresc.*

64 *f p cresc. fp cresc.*

68 *f dim. p*

73 *f dim. p*

79 *sf p f pp*

86 *cresc. f cresc.*

91 *ff*

98 *dim. p pp attacca*

Allegro molto vivace

5 *f* *p*

9

13 *cresc.* *f* *p* *cresc.*

20

25 *f* *ff* *sf*

29 *p* *sf* *p*

32 *cresc.* *f* *p*

35

39 *dim.*

43 *pp*

48 *pp*

53

58

58-61: Musical staff continuing the melodic line. It features a half note followed by a sixteenth-note triplet and a quarter note. A *pp* marking is placed below the staff.

62

66

71

75

79

83

89

93

98

101

104

108

112

116

123

125

131

136

141

144

148

153

157

160

166

171

175

178

181

186

189

193

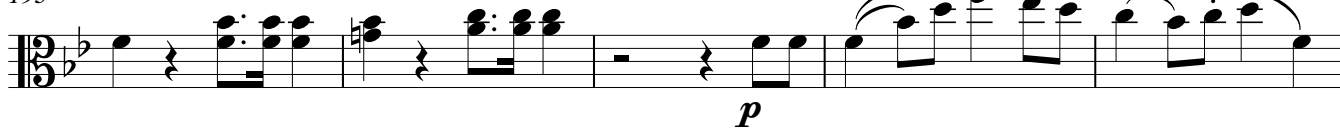

198

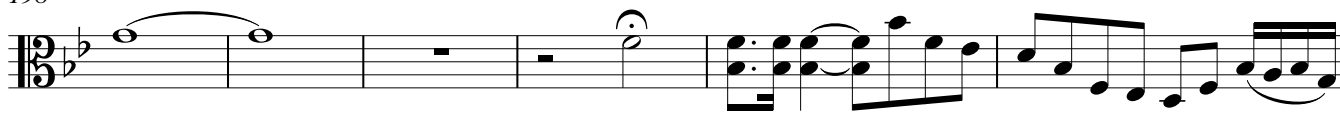

204

String Quintet in B \flat Major

Op. 87 No. 2

F. Mendelssohn-Bartholdy (1809-1847)

Allegro vivace

8 *f* *sf*

13 *cresc.*

20 *ff* *f* *fp* *p* *f*

27 *fp* *cresc.* *sf* *pp* *cresc.*

31 *f* 3 3 3 3 3 3 3 3

35 3 3 3 3 3 3 3 3

39 Vln. I 3 3 3 3 3 3 3 3

47 *p cresc.* *f* *sf*

54 *sf* *ff sf*

61 *p* *p*

68

73

81

88

94

100

104

107

112

117

123

128

135

140

149

153

159

164

169

174

178

181

185

189

195

202

210

219

227

233

237

243

249

258

263

268

274

280

284

287

292

297

303

307

313

pp

pp

318

cresc.

323

dim.

328

p

cresc.

334

f

p

339

cresc.

344

cresc.

f

349

ff

354

ff

359

sf

sf

sf

sf

sf

sf

sf

366

ff

Andante scherzando

6 *pizz.*
p

11 *arco* *pizz.* *arco*
sf

15 *pizz.* *arco*
p

20 *pizz.* *arco*
p *sf* *p*

24 *arco* *tr*
cresc.

27 *pizz.* *arco*
p *cresc.*

30 *p*

35 *2*
p

41 *dim.* *cresc.*

47 *dim.*

52 *pizz.* *arco*
pp

57

60

65 *sf* *sf* *sf* *sf*

68 *p cresc.* *dim.*

72 *p* **2** *p*

78

85 *cresc.* *p* *p cresc.* *pizz.*

91 *arco* *dim.* *cresc.* *sf* *cresc.* *f* *p*

94 *arco* *pp*

98 *cresc.* *fsf* *p*

101 *pizz.* *pp*

Adagio e lento

6 *pp* *sf* *p* *cresc.* *f* *p*

11 *f* *p* *dim.* *pp* *p*

16 *cresc.* *f*

18 *f* *sf* *p*

20 *f sf* *p*

22 *f sf*

25 *f* *dim.* *p* *cresc.*

28 *f* *dim.* *p* *p cresc.*

33 *f* *p* *f*

38 *pp* *f* *sf* *sf*

Viola II - F. Mendelssohn-Bartholdy - String Quintet Op. 87 No. 2

43 *p* *cresc.*

45 *f* *sf* *p*

48 *cresc.* *sf* *f* *p*

51 *pp* *f* *dim.*

57 *p* *f* *p* *dim.* *pp* *cresc.*

63 *f* *p* *cresc.* *f* *dim.* *p*

66 *f* *pp* *cresc.* *f* *dim.* *p*

71 *sf* *p* *f*

77 *pp* *cresc.* *f* *cresc.*

84 *ff*

90 *dim.* *p*

97 *pp* *attacca*

Allegro molto vivace

7 *f* *p*

12

18 *cresc.* *f*

24 *p* *cresc.* *f* *ff*

27 *sf* *p*

30 *sf* *p*

34 *cresc.* *f*

38 *p* *dim.*

42 *pp*

47 *pp*

51 *cresc.*

57

62

67

72

78

84

89

93

98

102

107

110

114

120

124

130

134

138

142

147

150

155

160

166

170

174

177

180

183

188

191

195

200

204

String Quintet in B \flat Major

Op. 87 No. 2

F. Mendelssohn-Bartholdy (1809-1847)

Allegro vivace

7 *f* *sf*

12 *cresc.*

18 *ff* *f* *fp*

24 *f* *fp* *cresc.* *sf* *pp*

30 *cresc.*

36 *f*

45 *p* *cresc.* *f*

52 *ff sf*

60 *p*

69 *p*

78 *sf* *sf* *pizz.* *dim.* *p* *cresc.* *p*

cresc. *p*

85

arco
cresc.

90

f sf sf sf sf

96

f

101

ff

104

fp

107

sf p sf p cresc.

112

cresc. f sf più f

117

sf ff sf

124

sf dim. p dim.

132

pp pp

139

p dim.

144

pp sf cresc.

149

f p

153

158

163

169

174

178

181

185

189

196

204

213

222 *f* *p* *cresc.*

229 *cresc.* *ff*

234

239

248 *sf sf sf p*

257 *p pizz. sf > p*

265 *dim. arco cresc.*

272 *cresc. f*

278 *sf sf sf*

283 *f sf sf*

286 *ff p*

286 *fp p*

290

295 *cresc.* **f**

295

301 **sf** *più f*

301

308 **ff** **sf** **sf** *dim.*

308

315 *p* **pp**

315

322

322

329 *cresc.* *dim.* **p**

329

337 *cresc.* **f**

337

344 **p** *cresc.*

344

350 *cresc.* **f**

350

356 **ff**

356

362 **ff** **sf** **sf**

362

367 **sf** **sf** **sf** **sf** **ff**

367

373

Andante scherzando

6 *pizz.*
p

10 *arco*
pizz.

14 *arco*
pizz.
sf *p*

18 *arco*
pizz.
sf *p*

22 *arco*
tr
p *cresc.*

26 *pizz.* *arco*
tr
p

29 *cresc.* *dim.*

32 *p*

37 *p*

43 *pizz.*
dim. *cresc.*

47 *dim.*

52 *pizz.*

57 *pp* *arco* *cresc.*

61 *f* *sf* *sf* *p* *pizz.*

65 *arco* *tr* *cresc.* *dim.*

68 *p*

73 *pizz.* *arco*

79 *pizz.*

85 *cresc.* *p* *cresc.*

90 *dim.* *arco* *pizz.* *fsf* *sf* *p*

94 *arco* *pizz.* *arco* *pizz.*

98 *pp*

101 *cresc.* *fsf* *p* *pizz.*

Adagio e lento

7 *pp* *sf* *p* *cresc. f* *p*

12 *f* *p* *dim.* *pp* *p*

15 *cresc.* *sf con forza* *sf*

17 *sf* *f*

19 *sf* *p*

21 *f sf* *p*

25 *f sf* *sf* *dim.* *p* *cresc.*

28 *f* *dim.* *p* *cresc.* *f p* *p* *sf*

34 *p* *f*

38 *pp* *cresc.* *f* *sf* *sf*

43

43 *p* *cresc.* *f* *sf* *sf* *p*

48

48 *cresc.* *sf* *fsf* *p* *pp* **2**

55

55 *f* *dim.* *p* *f* *p* *dim.*

61

61 *pp* *cresc.* *f* *p*

65

65 *cresc.* *fp* *cresc.*

68

68 *f* *p*

72

72 *p*

75

75 *f* *dim.*

79

79 *pp* *cresc.* *f* *cresc.* *sf*

86

86 *ff* *dim.* *p*

94

94 *pp* *attacca*

Allegro molto vivace

7

12

17

21

25

30

33

37

41

49

f *p* *cresc.* *f* *ff* *sf* *p* *cresc.* *f* *sf* *p dim.* *pp* *pp* *cresc.*

53

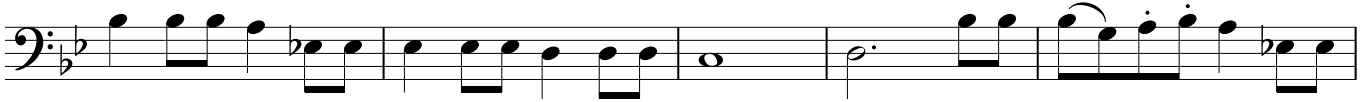

58

62

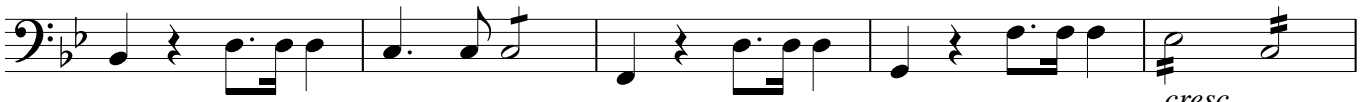

67

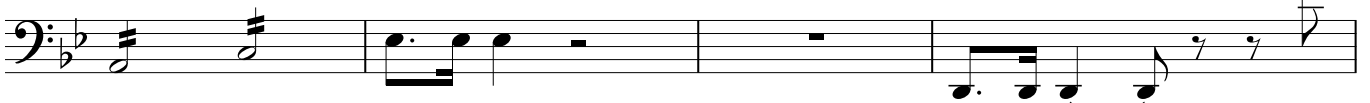

71

75

79

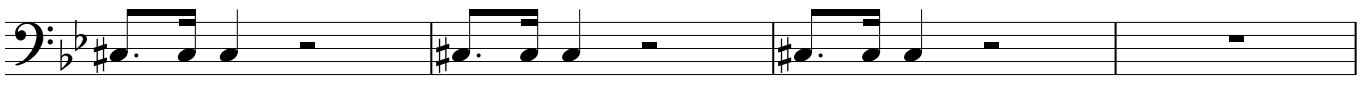

83

87

91

96

100

103

106

110

114

119

124

127

131

135

139

143

147

151

157

163

169

173

180

184

187

193

202

205

