

EVERYDAY

Words and Music by
JAMIE HOUSTON

Moderately fast

G(add2) G

Male: Once in a life -

D/F# Em G/D

- time means there's no sec-ond chance, so

C G/B F(add2)

I be - lieve that you and me should grab it while we can.

 Female: Make — it last — for — ev — er and

 nev — er give — it back. — Male: It's our turn, and — I'm lov —

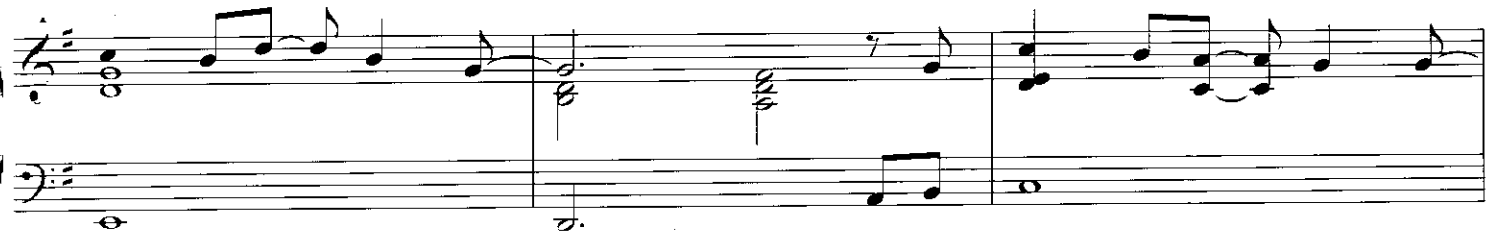

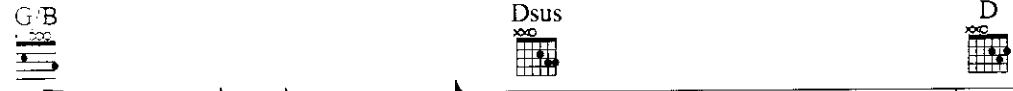

 — in' where — we're at. — Both: be —

 these this mo — ment's real — ly all — we have.

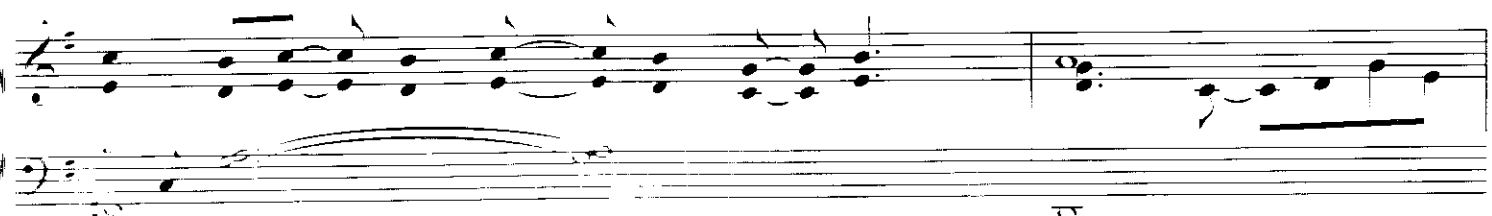

D C G/B

Male: Ev - 'ry - day _____ of our lives, _____ Female: wan - na find _____

Am G C

_____ you there, - wan - na hold _____ on tight. - Male: Gon - na run _____ Both: while we're young, -

G/B F#sus2 F F#sus2 F

_____ and keep the faith. _____ Male: Ev - 'ry - day _____

C G/B Am7

_____ Both: from right now, _____ gon - na use _____ our voic - es and scream _____

Female: out loud. Take my hand; *Male:* to- geth - er we will cel - e - brate.

Female: cel - e - brate. *Both:* Oh. ev - 'ry - day.

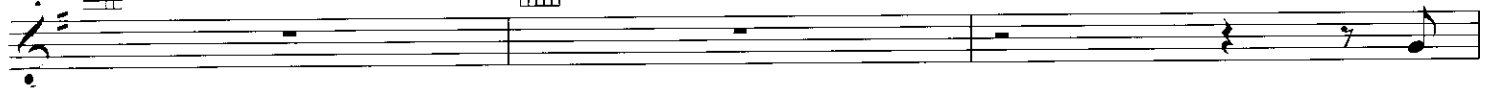

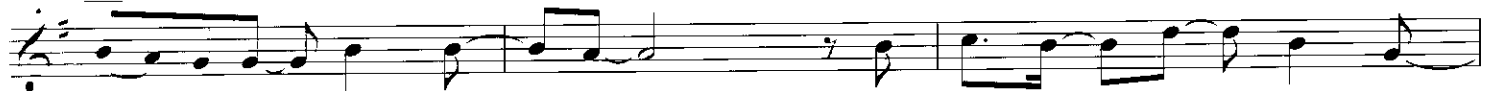

Female: They

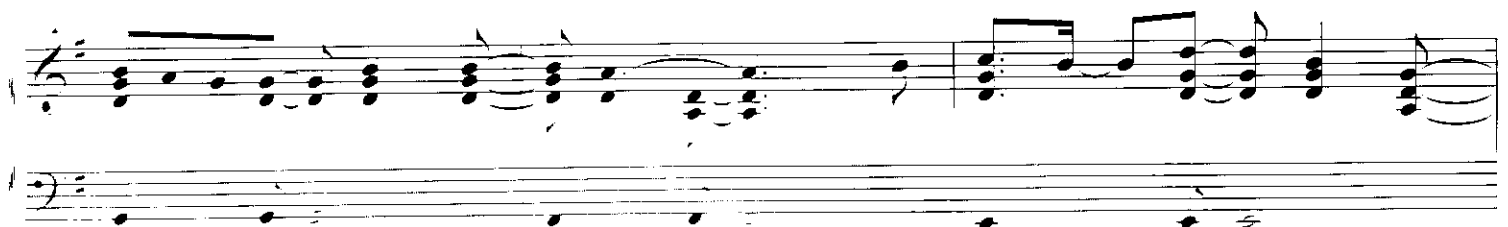

say that you should fol - low *Male:* and chase down what you dream.

G/D  C  C(add2)  G/B 

Female: but if you get lost and lose your - self, Male: what

F(add2)  Dsus  D  G 

does it real - ly mean? Female: No mat - ter where we're go -

D/F#  Em  G/D 

ing. Male: it starts from where we are. Female: There's

C  G/B  F(add2) 

Both: more to life when we lis - ten to our hearts.

Dsus

D

Fmaj9

Dsus

C(add2)

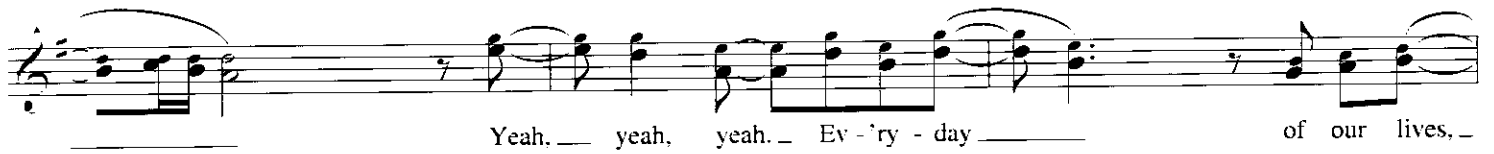

G/B

Am

G

Dsus

G/B

F(add2)

C(add2)

G/B

Ev - 'ry - day _____

Male: from _ right

now. _____

gon - na use _

Am

G

Cmaj9

_ our

voic - es

and scream _ out

loud. _

Take _ my hand;

to - geth - er we _

G/B

F(add2)

_ will cel - c - brate. _____

Female: Oh. _

ev - 'ry - day. _____

Male: We're

Am7

Em7

tak - ing it back, _ we're do - ing

it here

to - geth - er. It's

Female:

bet - ter like that. _

and strong - er

F(add2)

now than ev - er. *Male:* We're not gon - na lose, - *Both:* 'cause we get to choose. - That's

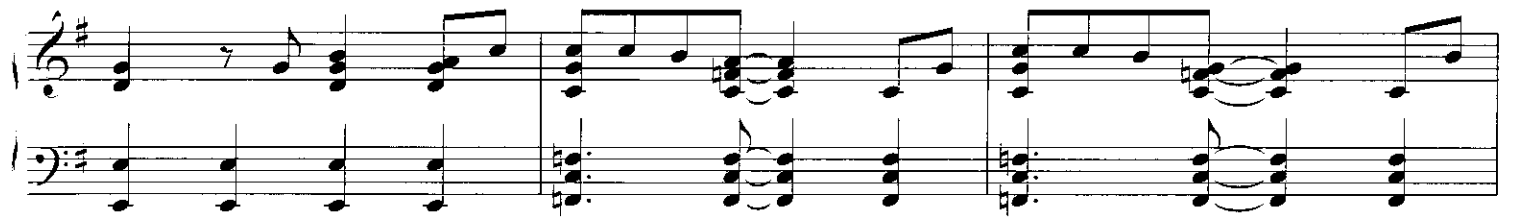

Cmaj9

how it's gon - na be. *Male:* Ev - 'ry - day of our lives, -

G/B

Am7

G(add2)

Female: wan - na find you there, - wan - na hold on tight. *Male:* Gon - na run -

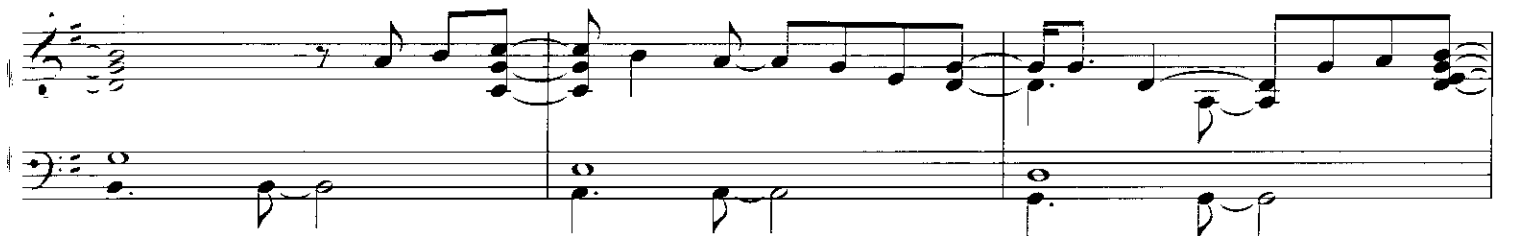

Cmaj9

G/B

Fmaj9

while we're young, *Both:* and keep the faith,

keep the faith. _____

Choir: Ev - 'ry - day —
(Lead vocals ad lib. to end)

of our lives. _____ wan - na find _____ you there. — wan - na hold —

The second system continues the vocal line with notes G4, A4, B4, C5, B4, A4, G4. The piano accompaniment maintains its rhythmic pattern.

on tight. Gon - na run _____ while we're young. _____ and keep the faith. _____

The third system continues the vocal line with notes G4, A4, B4, C5, B4, A4, G4. The piano accompaniment continues with the same rhythmic accompaniment.

Ev - 'ry - day _____ from _____ right:

G/B Am G

now, gon - na use our voic - es and scream out loud. Take my

Cmaj9 G/B Fmaj9

hand; to - geth - er we will cel - e - brate

G6 C F

Both: (ev - 'ry - day). Live ev - 'ry - day.

C7 G6 C

Love ev - 'ry - day. Live ev - 'ry - day.

love ev - 'ry - day.

Ev - 'ry - day, ev - 'ry - day, ev - 'ry - day,

ev - 'ry - day, ev - 'ry - day, ev - 'ry - day.

F(add2)

ev - 'ry - day. Female: (Ev - 'ry - day.)
