

Cherry

by D. Redman

arr. J. Mundy

trascrizione e adattamento di A. Sozzi

Performance time 3:00

Trumpet 4

(as performed by Benny Goodman)

Leisurely $\text{♩} = 148$

(comodamente)

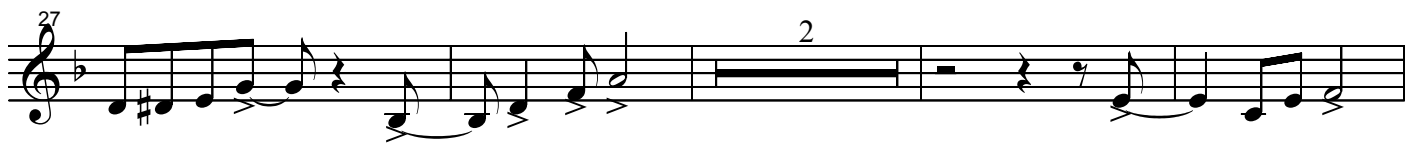
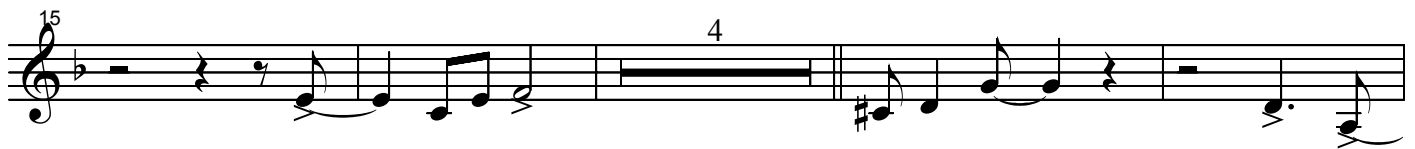

2

