Watermelon Man

Alto & Bari Sax
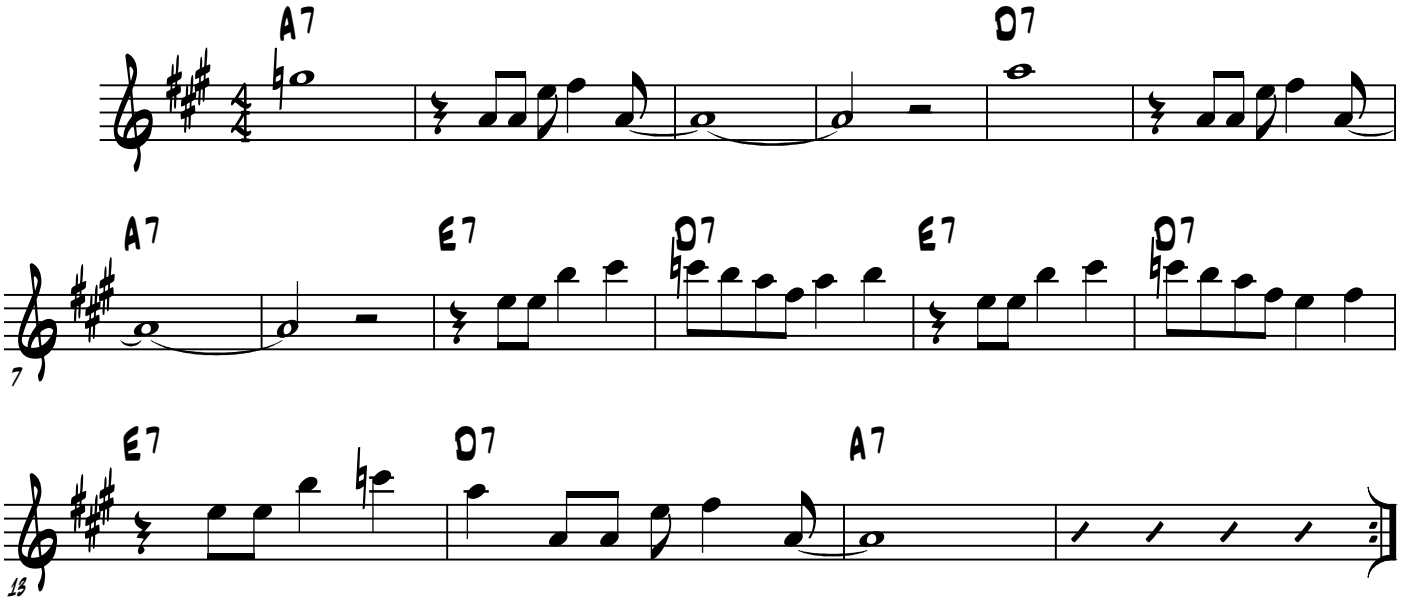
Herbie Hancock