1916

SELECTION

CHAS. B. DILLINGHAM *presents*

GABY DESLYS

In a new "Musical Comedy"

STOP! LOOK! LISTEN!

THAT HULA HULA ... 5 do
I LOVE A PIANO .... do
THE GIRL ON THE MAGAZINE ..... do
EVERYTHING in AMERICA IS RAGTIME... do
WHEN I GET BACK TO THE U. S. A. .... do
STOP, LOOK, LISTEN .. do
TEACH ME HOW TO LOVE ..... do
FATHER WANTED ME to LEARN A TRADE do
BLOW YOUR HORN .. do
SAILOR SONG ..... do
I LOVE TO DANCE... do
WHEN I'M OUT WITH YOU ..... do
THE LAW MUST BE OBEYED ..... do
SELECTION ..... 5 do

BOOK BY
HARRY B. SMITH

STAGED BY
R.H. BURNSIDE

LYRICS & MUSIC
· BY ·
IRVING BERLIN

PUBLISHED BY IRVING BERLIN

STOP- LOOK- LISTEN!

SELECTION

IRVING BERLIN

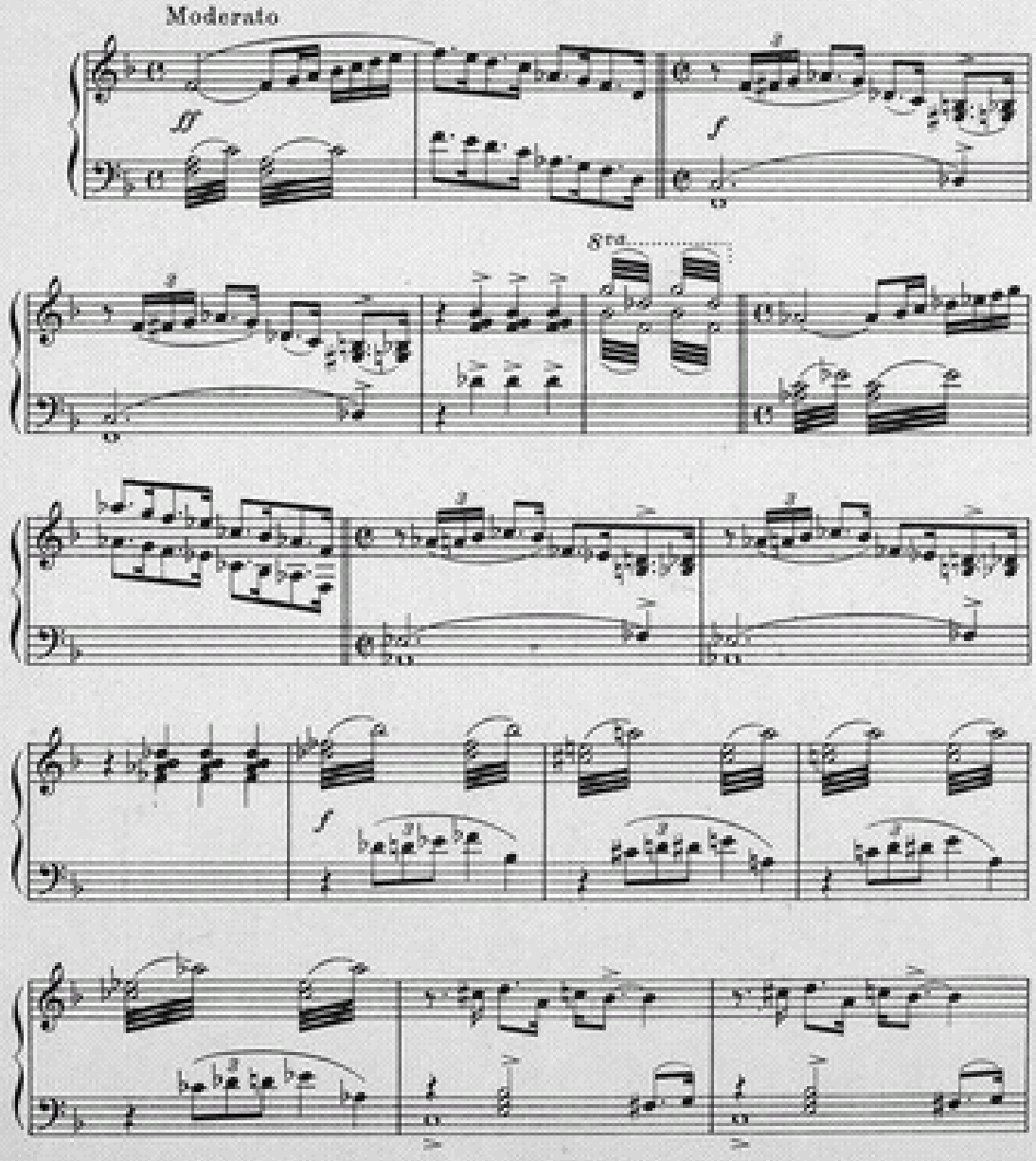

Copyright 1916 by IRVING BERLIN (Inc.) 1571 Broadway, New York
International Copyright Secured
Performing rights reserved

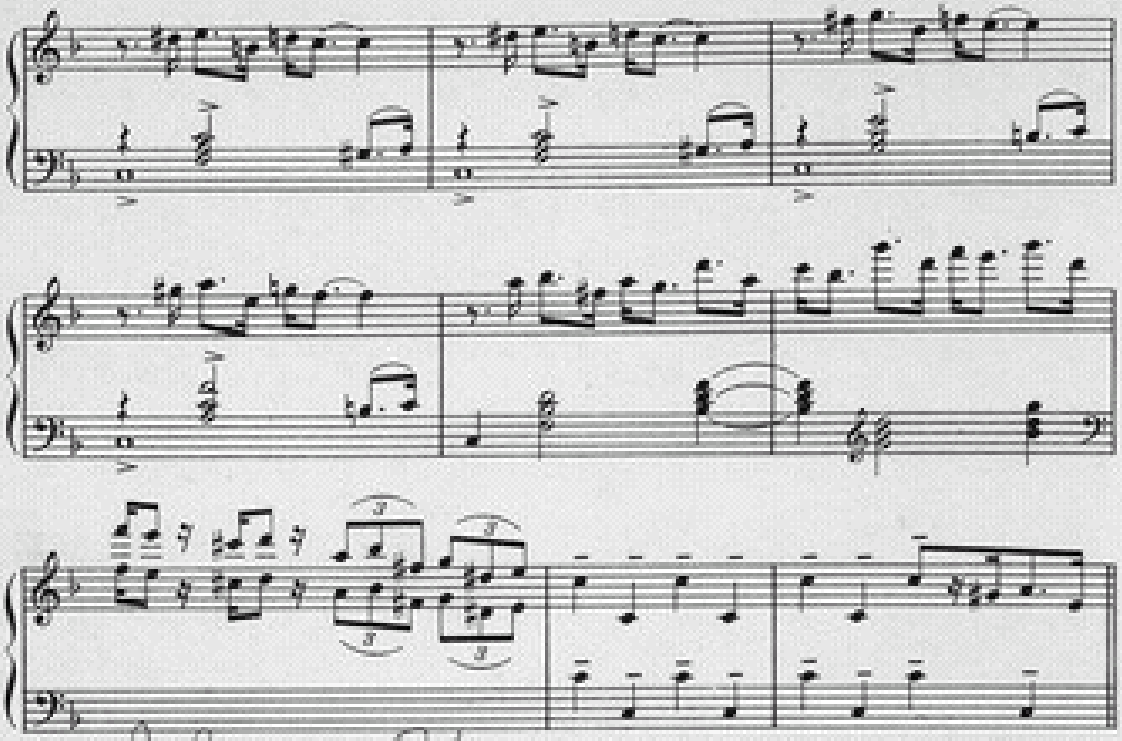

Le Rire a Piano

Allegro moderato

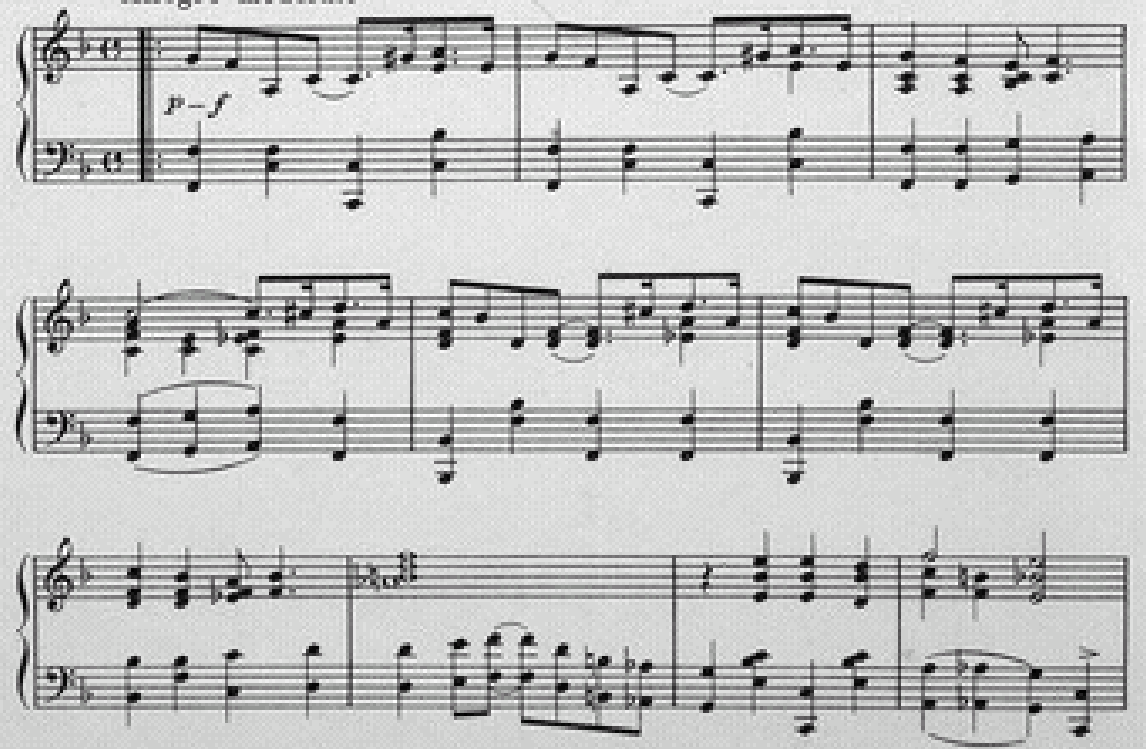

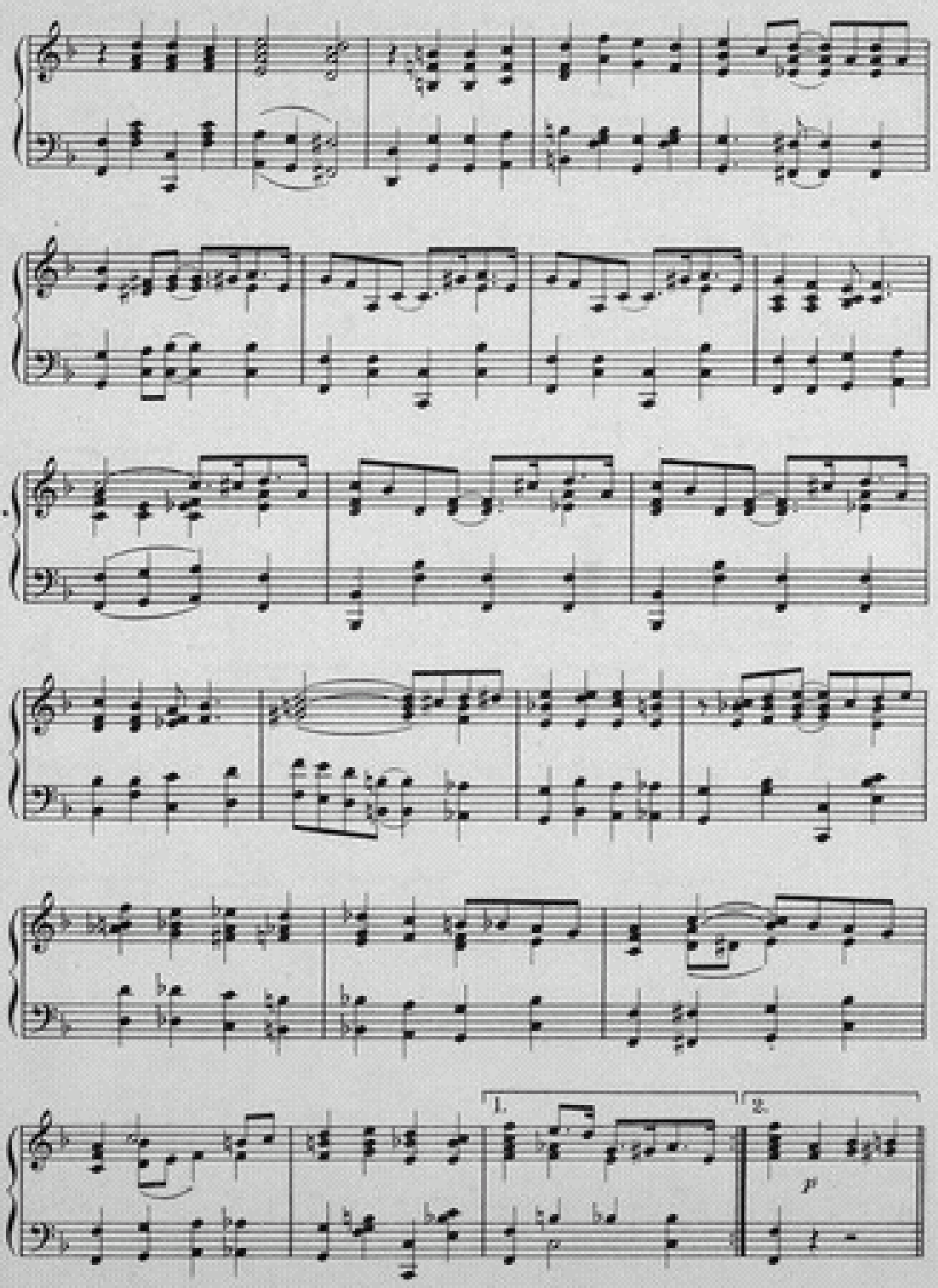
1.
2.
p

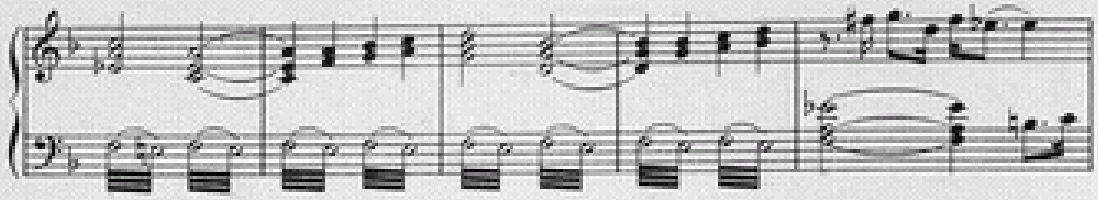

That Hula Hula

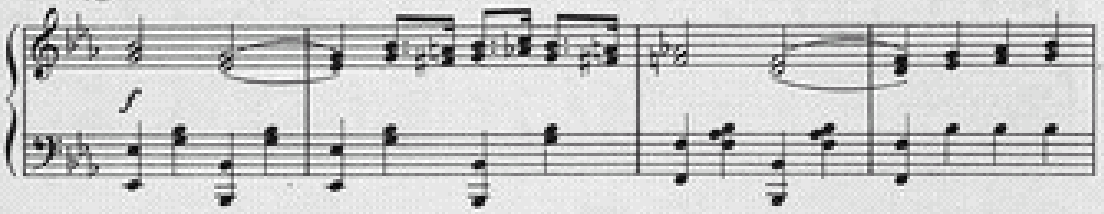

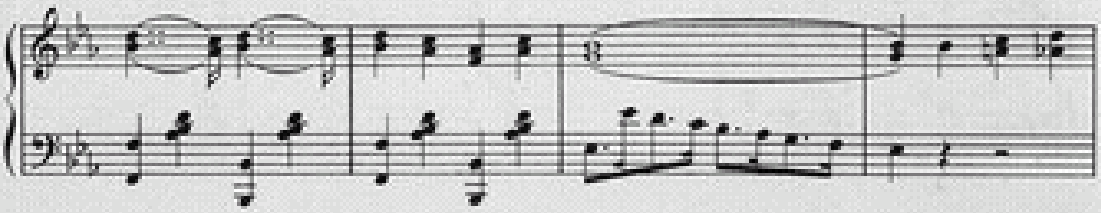

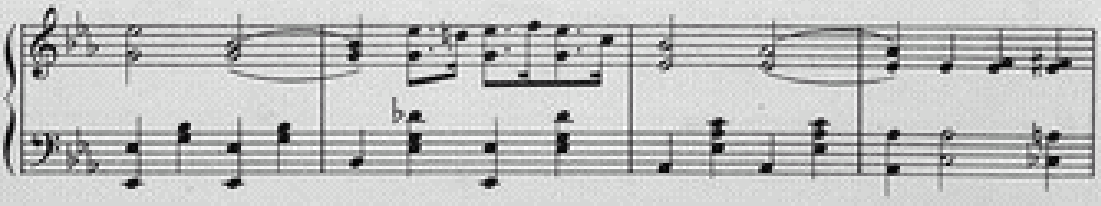

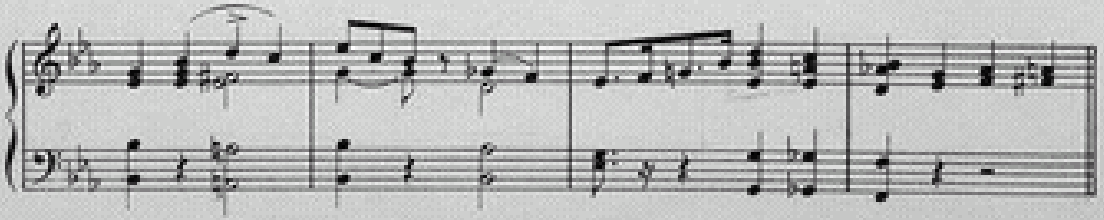

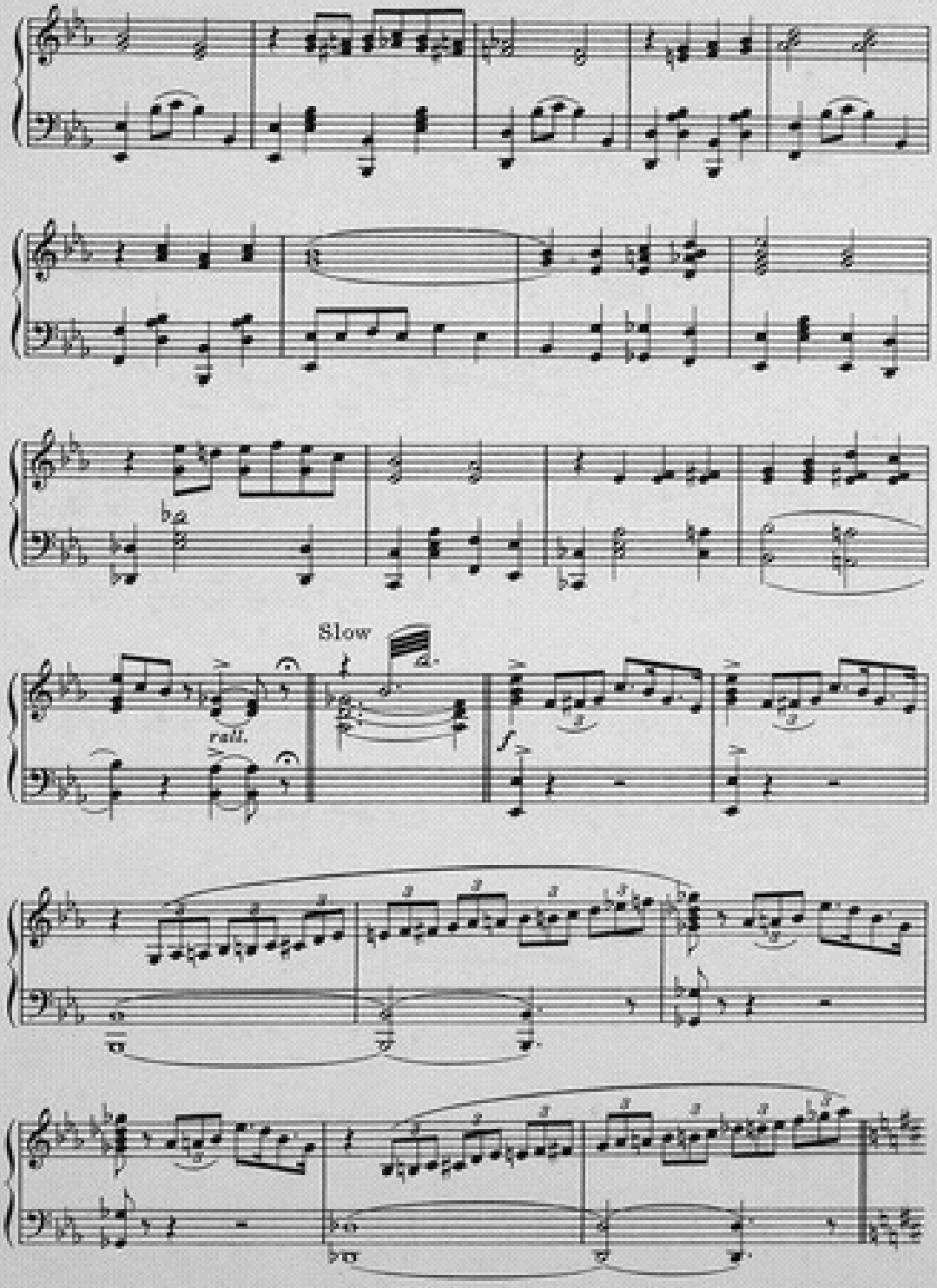
Slow
rall.

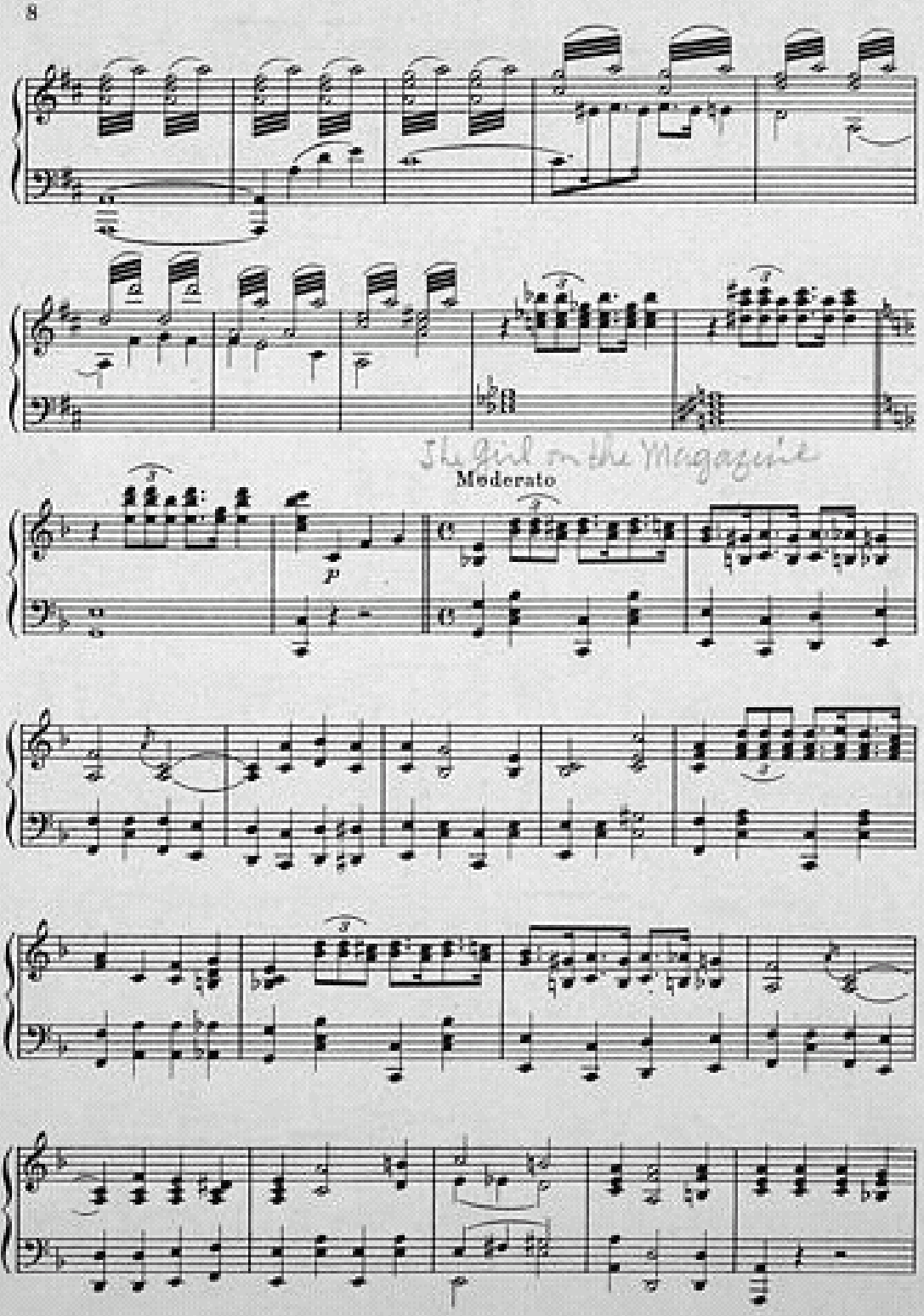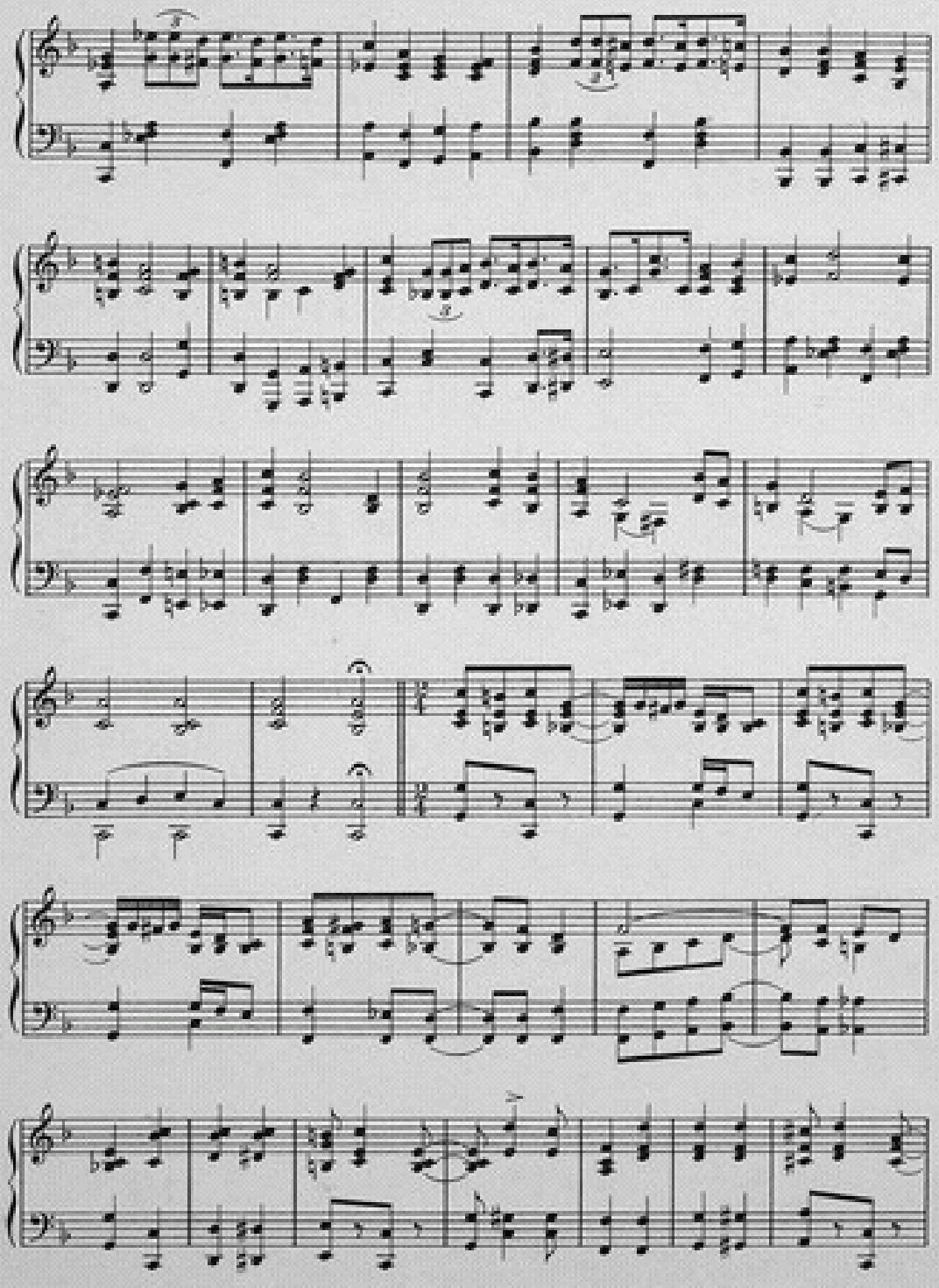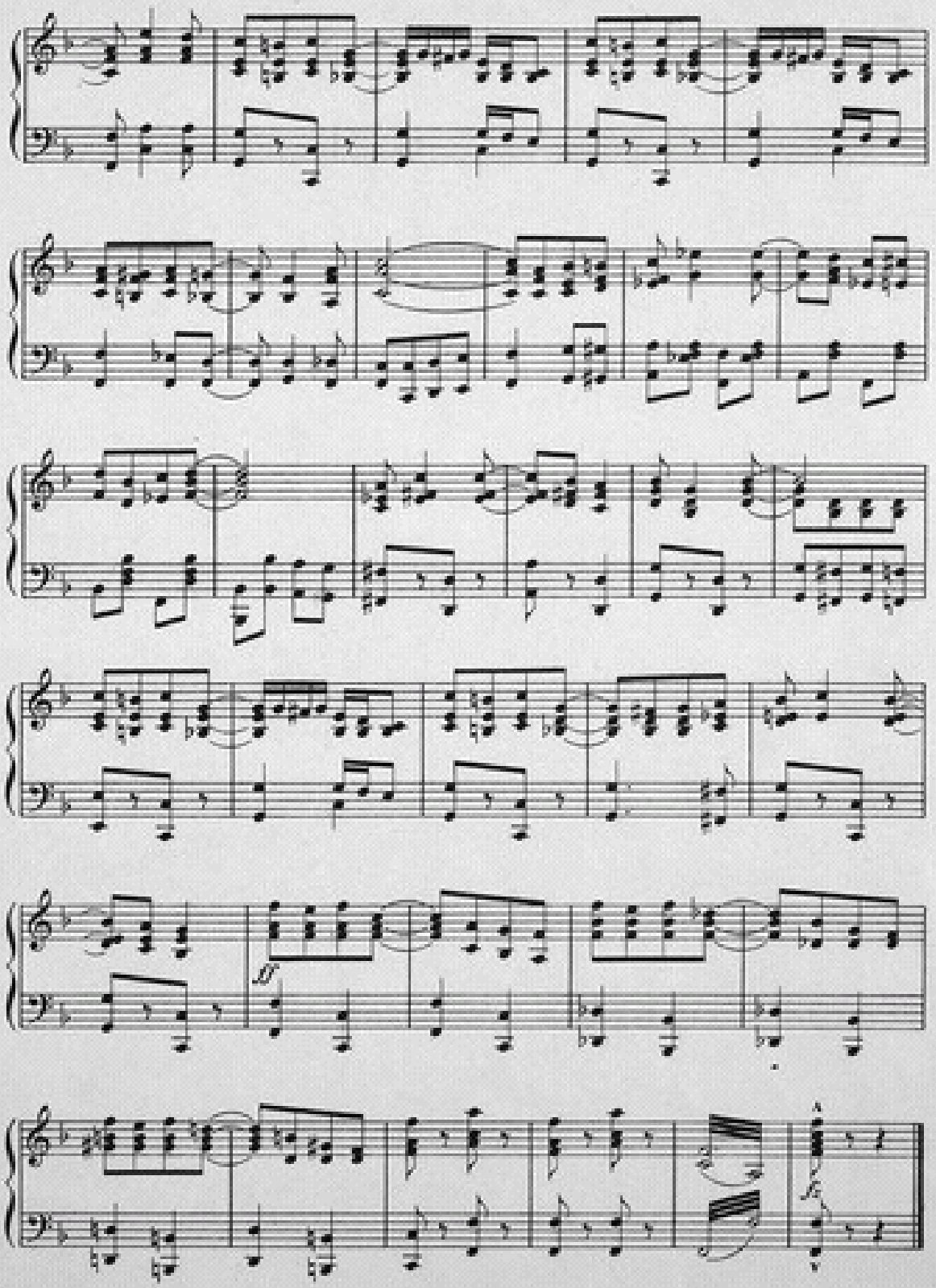
The Girl on the Magazine
Moderato