

String Quartet nr. 18 in E minor

for 2 violins, viola and cello

GAETANO DONIZETTI (1797-1848)
Maurizio Tomasi

Allegro.

Cello.

7

13

17

23

30

34

39

2

44

49

54

58

62

67

71

76

81

88

cresc.

93

2

f *rall. poco*

103

1. 2.

1. 2.

111

2

p *f*

117

fp *p* *f*

122

p

128

131

134

137

140

143

148

153

157

162

168

172

178

183

f

186

189

pizz.

194

arco *f* *pizz.*

198

arco

201

pizz.

205

arco

209

pizz.

213

217

arco *sf* *tr*

224

227

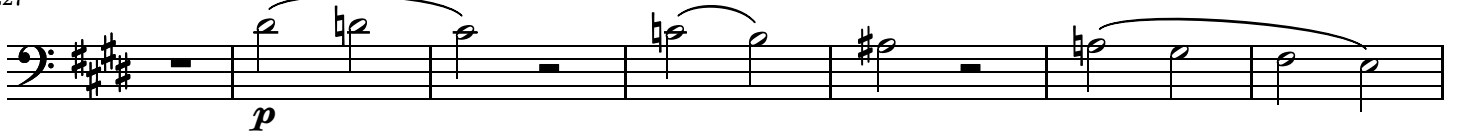

234

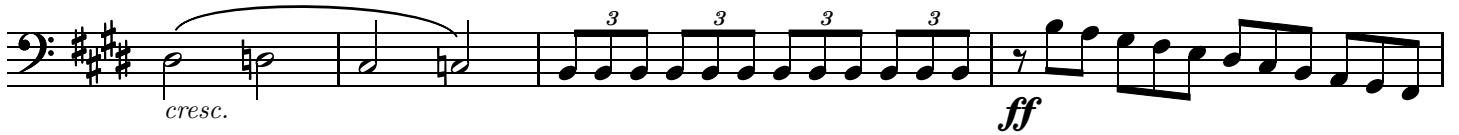

238

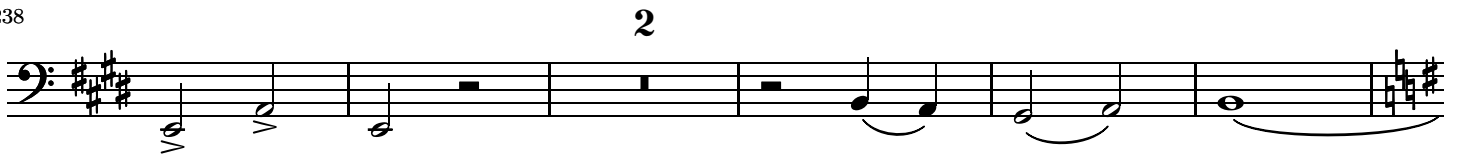

245

248

251

254

257

260

265

f

268

Adagio.

2

Cello.

p

13

15

38

46

56

62

67

73

80

90

97

106

114

123

Minuetto.
Presto

Cello.

9

19

28

39

49

57

67

75

83

93

Fine

100

108

116

124

132

140

149

156

f
Allegro giusto.

D.C. il Minuetto al Fine

Cello.

Cello musical staff for measures 1-3. The key signature is three sharps (F#, C#, G#). The time signature is 3/4. The staff contains eighth notes with stems up and down, and rests. Dynamics include *f* (forte) in measures 1, 2, and 3.

4

Cello musical staff for measures 4-6. The staff contains eighth notes with stems up and down, and rests. Dynamics include *f* (forte) in measure 4 and *p* (piano) in measure 5.

7

Cello musical staff for measures 7-9. The staff contains eighth notes with stems up and down, and rests.

10

f

13

f *f*

16

19

22

f *p*

25

28

31

34

37

43

46

50

53

56

59

62

65

69

73

76

81

84

87

90

93

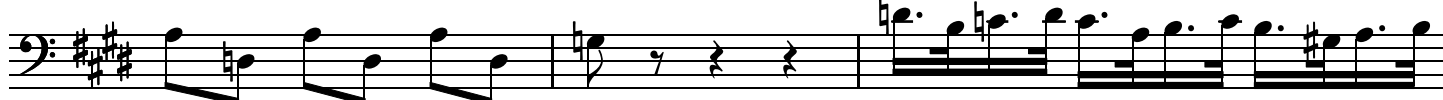

96

99

103

14

106

111

114

118

122

125

128

131

134

137

140

143

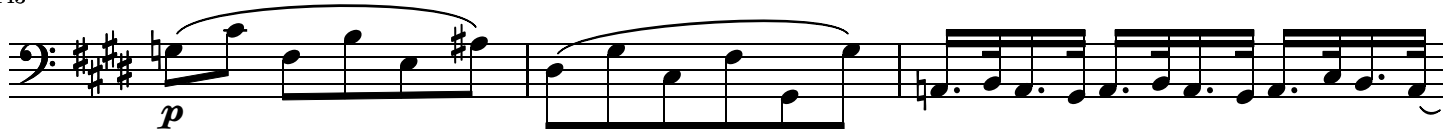

146

150

154

157

160

164

167

170

173

177

181

184

188

191

194

198

201

204

207

210

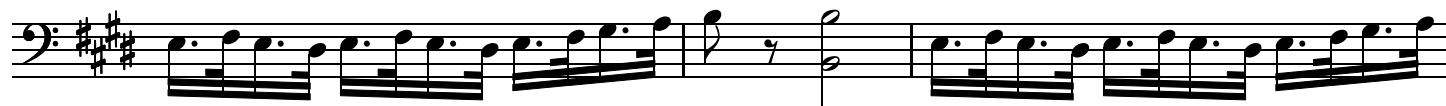

213

216

