

Flute I-II

ABBA GOLD

"Dancing Queen"

arr. Ron Sebregts

2 50 Flute I-II 55 "Mamma Mia" *mf*

60

65 *mf* 70

75 *f* 80

85 *mp*

90 *f*

95

100 *f* $\text{♩} = 96$

"Fernando" 5 *mf*

110 115 **4** $\frac{2}{4}$ **C**

tutti

Flute I-II

120

115 116 117 118 119 120

125

121 122 123 124 125

130

126 127 128 129 130

135

131 132 133 134 135

"The winner takes it all"

140 rall. 2

136 137 138 139 140

145

141 142 143 144 145 146 147 148 149 150

155

151 152 153 154 155

1. 2.

160

156 157 158 159 160

165

1. 2.

161 162 163 164 165

170

+Picc.

166 167 168 169 170

ABBA GOLD

Oboe I

"Dancing Queen" ♩ = 100

5

arr. Ron Sebregts

10

15

6

25

30

3

35

3

40

45

50

"Mamma Mia" ♩ = 136

2

55

Oboe I

2

60

2

65

mf

2

70

75

mf

80

f

85

mp

90

f

95

f

100

f

100

♩ = 96

"Fernando"
12

2/4

Oboe I

tutti

115

f

120

125

130

135

140 *rall.* "The winner takes it all"

2

ff

145

150

f

155

1. 2.

160

f

165

1. 2.

ff

170

Clarinet I

ABBA GOLD

arr. Ron Sebregts

"Dancing Queen" ♩ = 100

"Mamma Mia" ♩ = 136

Clarinet I

2

80

85

90

95

100

$\text{♩} = 96$

"Fernando" 5

110

115

tutti

120

125

130

135

140

rall.

"The winner takes it all" $\text{♩} = 120$

145

150

155

160

165

170

mp

f

mf

ff

f

ff

1. 2.

1. 2.

Clarinet II

ABBA GOLD

arr. Ron Sebregts

"Dancing Queen" ♩ = 100

5

10

15

25

30

35

40

45

50

55 "Mamma Mia" 65

10

70

80

6

Clarinet II

2

90

95

f

♩ = 96

f

"Fernando"

tutti

12

115

f

120

125

130

135

mf

"The winner takes it all" ♩ = 120

140

rall.

ff

145

150

f

155

160

f

165

1.:

170

ff

Clarinet III

ABBA GOLD

"Dancing Queen" ♩ = 100

arr. Ron Sebregts

5

f

10

15

6

25

30

3

f

35

3

f

40

45

50

2

55 "Mamma Mia" 65

10

mf

2

mf

70

7

f

80

7

Clarinet III

2

95 *f*

100 *f* = 96 "Fernando" 12

115 *f* tutti

120 *f*

125

130

135 *mf* 2 3 140 rall.

"The winner takes it all" *ff* 145

150 *f*

155 1.

2. 160 *f* 165

1. 2. 170 *ff*

Alto Sax. I

ABBA GOLD

5

arr. Ron Sebregts

"Dancing Queen" ♩ = 100

Alto Sax. I

2

Alto Sax. I

125

130

135

140 *rall.* "The winner takes it all" *ff*

145

150 *f*

155 1. 2. 160 *f*

165

170 *ff*

Alto Sax. II

ABBA GOLD

"Dancing Queen" ♩ = 100

arr. Ron Sebregts

7 *f*

12

18

24 *f*

29

34 *f*39 *f*

45

50

55

"Mamma Mia" ♩ = 136

3

f

Alto Sax. II

61

66

71

76

81

94

98

101

♩ = 96

"Fernando"

106

110

114

Tutti

118

Alto Sax. II

3

123

128

133

138

142 "The winner takes it all" ♩ = 120

148

154

160

167

Tenor Sax.

ABBA GOLD

arr. Ron Sebregts

"Dancing Queen" ♩ = 100

5

10

15

20

25

30

35

40

45

50

55

"Mamma Mia" ♩ = 136

3

2

60

Tenor Sax.

65

70

75

80

95

100

♩ = 96

105

"Fernando"

110

115

tutti

120

Tenor Sax.

125

3

130

135

140

rall.

"The winner takes it all" ♩ = 120

145

150

155

1.

2.

160

165

170

Horn I-II

ABBA GOLD

arr. Ron Sebregts

"Dancing Queen" ♩ = 100

Horn I-II

2

60

65

70

75

80

7

95

100

♩ = 96

"Fernando"

105

110

115

Horn I-II

tutti

3

120

125

130

135

140 rall.

"The winner takes it all" ♩ = 120

145

150

155

160

165

170

ff

Horn III

ABBA GOLD

arr. Ron Sebregts

"Dancing Queen" ♩ = 100

4

8

13

17

24

32

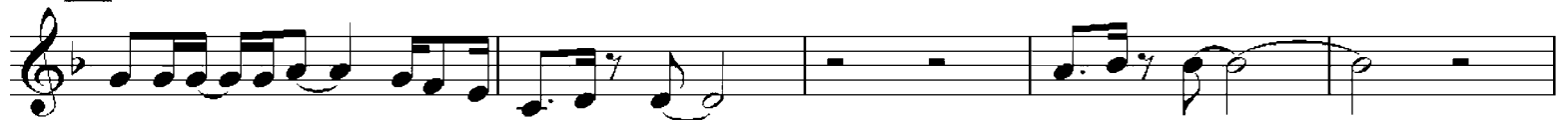

37

40

44

48

52

"Mamma Mia" ♩ = 136

3

Horn III

59 *f* *mf*

64

69

74 *f*

79

84 *f*

97 *f* *J = 96*

101 "Fernando" *p*

106

110

114

117 *Tutti* *f*

Horn III

119

123

128

132

136

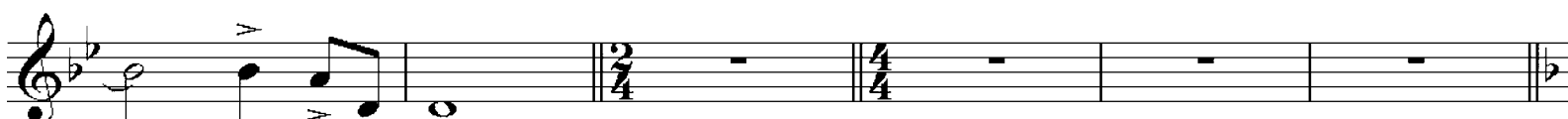

rall. *ff*

142

"The winner takes it all" ♩ = 120

148

ff

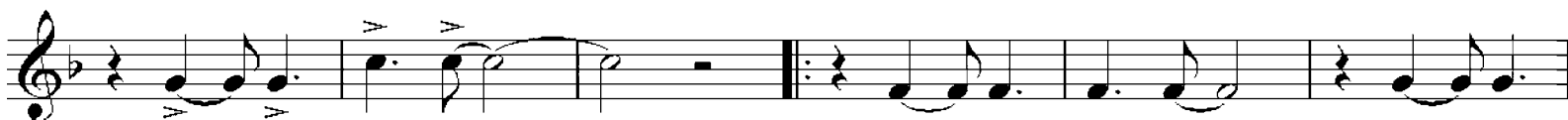

154

f

160

165

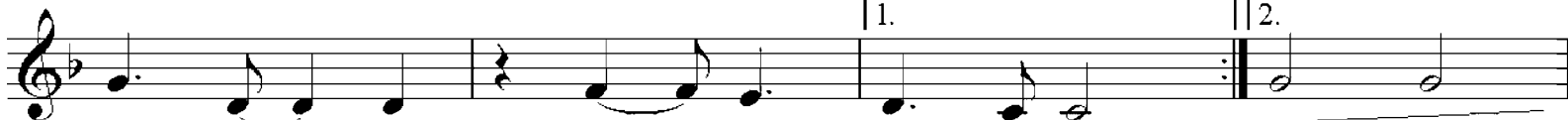

169

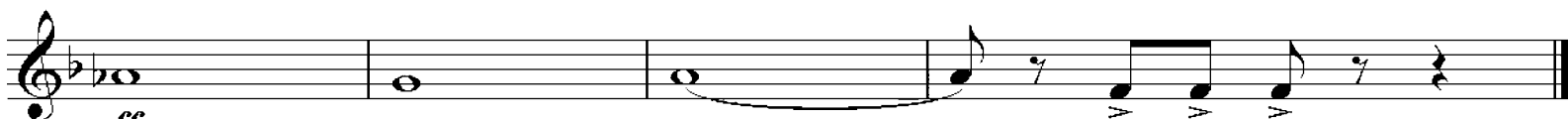

ff

Horn IV

"Dancing Queen" ♩ = 100

ABBA GOLD

arr. Ron Sebregts

Eleventh staff of music, starting with a measure number box containing the number 50.

Twelfth staff of music, starting with a measure number box containing the number 55, followed by the text "Mamma Mia" and a measure rest of 3 measures.

Horn IV

2

60

f *mf*

65

70

75

f

80

7 95

f

100 $\text{♩} = 96$

f

"Fernando" 105

p

110

115

$\frac{2}{4}$ *c*

tutti *f*

Horn IV

120

125

130

135 *ff*

140 *rall.* "The winner takes it all" *ff*

145

150

155

160 1. 2. *f*

165 1. 2.

170 *ff*

Detailed description of the musical score: The score is for Horn IV, measures 120 to 170. It begins with a steady eighth-note pattern in G major (one flat). At measure 125, there is a change in rhythm with some quarter notes and eighth notes. Measure 130 continues the eighth-note pattern. At measure 135, the dynamics change to *ff* and there are accents on several notes. Measure 140 is marked *rall.* and features a change in time signature from 2/4 to 4/4, with a rest for the first two measures. The title "The winner takes it all" is written above the staff, and the dynamics return to *ff*. Measure 145 continues with eighth notes and accents. Measure 150 has a repeat sign and a dynamic of *f*. Measure 160 includes first and second endings, with a dynamic of *f*. Measure 165 also includes first and second endings. Measure 170 ends with a dynamic of *ff* and a final cadence.

Trumpet I

ABBA GOLD

"Dancing Queen" ♩ = 100

arr. Ron Sebregts

"Mamma Mia" ♩ = 136

Trumpet I

95 **4** *f*

100 **♩ = 96** "Fernando" *mf* **duet** 105

110

115 **tutti** *f*

120

125 130

135 **2** **3** *mf*

140 **rall.** "The winner takes it all" **♩ = 120** *ff*

145 150 *f*

155 1. **ff**

2. 160 *f* 165

1. 2. 170 *ff*

Trumpet II

ABBA GOLD

arr. Ron Sebregts

"Dancing Queen" ♩ = 100

"Mamma Mia" ♩ = 136

Trumpet II

4 95
f *f*

100 $\text{♩} = 96$ "Fernando" 105 *mf* *duet*

110

115 *f* *tutti*

120

125 130

135 **2**

140 *rall.* *mf* *ff* "The winner takes it all" $\text{♩} = 120$

145 150 *f*

155

1. 160 *f*

165 1. 170 *ff*

Trumpet III

ABBA GOLD

arr. Ron Sebregts

"Dancing Queen" ♩ = 100

5

10

15 3 20

3 30

3 35

40 45

50

"Mamma Mia" ♩ = 136

55 2 8 65

70

75

80 muted *mp*

Trumpet III

2 85

90 4 95 *f* *f*

f 100 *f* 115 **"Fernando"** 12 115

f 120 *f* 125

130 135 *mf* 140 *rall.* **"The winner takes it all"** *ff* 145

150 *f* 155 1.

2. 160 *f* 165

1. 2. 170 *ff*

Trombone I

ABBA GOLD

arr. Ron Sebregts

"Dancing Queen" ♩ = 100

Eleventh line of music, including a measure rest box labeled "55" and a forte (*f*) dynamic marking.

Trombone I

2

50

55

"Mamma Mia" ♩ = 136

60

65

70

75

80

7

95

100

♩ = 96

"Fernando"

12

115

Trombone I

120

tutti

f

3

125

130

135

ff

mf

140

rall.

"The winner takes it all" ♩ = 120

145

ff

150

f

155

1. | 2.

160

f

165

1.

170

ff

Trombone II

ABBA GOLD

arr. Ron Sebregts

"Dancing Queen" ♩ = 100

f

5

10

Measures 6 through 9, featuring a change in rhythm with dotted notes.

15

Measures 10 through 13, continuing the dotted-note pattern.

20

Measures 14 through 17, with a mix of eighth and dotted notes.

f

25

f

30

Measures 22 through 25, continuing the triplet pattern.

f

35

f

f

40

45

Measures 38 through 41, featuring dotted notes.

50

Trombone II

55

"Mamma Mia" ♩ = 136

2

60

65

70

75

80

95

100

♩ = 96

"Fernando" 12

115

Trombone II

tutti

120

3

125

130

135

140

rall.

"The winner takes it all" ♩ = 120

145

150

155

1.

2.

160

165

1.

2.

170

Trombone III

ABBA GOLD

"Dancing Queen" ♩ = 100

arr. Ron Sebregts

f

5

10

15

20

f

25

f

30

f

35

f

40

Trombone III

45

50

55

"Mamma Mia" ♩ = 136

60

65

70

75

80

95

100

♩ = 96

"Fernando"

115

tutti

Trombone III

120

3

125

130

135

140

rall.

"The winner takes it all" ♩ = 120

145

150

6

1.

2.

160

165

1.

2.

170

Drums "Dancing Queen" ♩ = 100

ABBA GOLD

arr. Ron Sebregts

5 *f*

10

15

20 *mf* *f*

25

30

35

40

45

Drums

2

50

55 "Mamma Mia" $\text{♩} = 136$
6

65

70

75

80

90

95

100

"Fernando"
S.D. 105

110

Drums

115

120

tutti
S.D.

T.T.
mf

f

125

130

135

3

mf

140

rall.

"The winner takes it all"

ff

145

150

155

1.

160

165

1.

2.

170

Timpani

ABBA GOLD

arr. Ron Sebregts

"Dancing Queen" ♩ = 100

16 17 15

f *f* *f*

55 "Mamma Mia" ♩ = 136

2

mf

60

14

f

80

11

f *f*

95

3

100

♩ = 96 "Fernando" 115

12

f *f*

tutti

20

140 rall.

mp *mf* *ff*

"The winner takes it all" ♩ = 120

4

2

7

ff

1.

2.

160

7

1.

2. 3

ff

Percussion

ABBA GOLD

"Dancing Queen" ♩ = 100

arr. Ron Sebregts

Shaker (maracas ad lib.)

f

5

10

15

20

f

25

30

35

Percussion

2

40

45

50

55

"Mamma Mia" ♩ = 136

35

Glockensp.

95

5

100

♩ = 96
2

Percussion

"Fernando" Glockensp. 110 115

5 **4**

mp

Glockensp. tutti 120

f

125 **3** Glockensp. *f*

130

135 **2** 140 rall.

"The winner takes it all" ♩ = 120 145

f

150 **7** 1. 2. Glockensp. *f*

160 165

170 1. 2. *ff*

ABBA GOLD

arr. Ron Sebregts

"Dancing Queen" ♩ = 100

2 Glockensp. 5 12 Tambourine *f*

3 Glockensp. *f*

25 30 Glockensp. 3 *f*

35 4 *f*

40 55 Xylophone "Mamma Mia" ♩ = 136 *mf*

60

8 Xylo. *mf*

75

2

85

6 Xylo. *mp*

90

100

$\text{♩} = 96$
2

"Fernando" 12

115

tutti

120

Tamb.

f

125

130

135

3

140

rall.

"The winner takes it all" $\text{♩} = 120$

S.C.

145

3

8

12.

mp < ff

160

7

1.

2.

3

Tamb.

Cornet I

ABBA GOLD

arr. Ron Sebregts

"Dancing Queen" ♩ = 100

5

10

15

20

25

30

35

40

45

"Mamma Mia" ♩ = 136

50

55

60

65

70

75

Cornet I

2

80 *f*

85 *mp*

90 *f*

95 *f*

100 *f* *tutti*

♩ = 96 "Fernando" 12 115

120

125 130

135 *mf*

140 *rall.* *ff* "The winner takes it all" ♩ = 120 145

150 *f*

155 1. 2. 160 *f*

165 1.

2. 170 *ff*

Cornet II

ABBA GOLD

arr. Ron Sebregts

"Dancing Queen" ♩ = 100

5

10

15

8

25

5

35

3

40

45

50

"Mamma Mia" ♩ = 136

2

55

23

80

8

95

Cornet II

2

100

♩ = 96

"Fernando"

12

115

tutti

120

f

125

130

135

2

140

rall.

"The winner takes it all" ♩ = 120

mf

ff

145

150

f

155

1.

2.

160

f

165

1.

2.

170

ff

Alto I

ABBA GOLD

"Dancing Queen" ♩ = 100

arr. Ron Sebregts

2

65

Alto I

70

2

75

80

7

95

100

♩ = 96

"Fernando"

105

110

115

tutti

120

Alto I

125

130

135

140 rall.

"The winner takes it all" ♩ = 120

145

150

155

1.

2.

160

165

1.

2.

170

Alto II

ABBA GOLD

arr. Ron Sebregts

"Dancing Queen" ♩ = 100

"Mamma Mia" ♩ = 136

Alto II

65

71

76

81

94

98

101

106

110

114

Tutti

118

121

123

Alto II

3

128

132

136

rall.

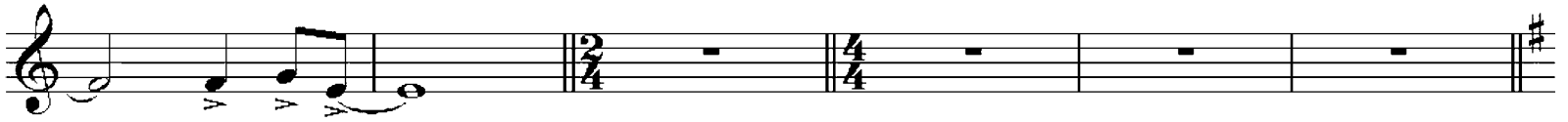

"The winner takes it all"

$\text{♩} = 120$

142

148

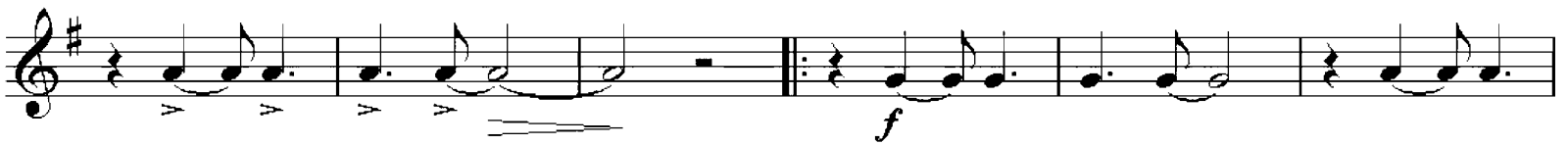

154

160

165

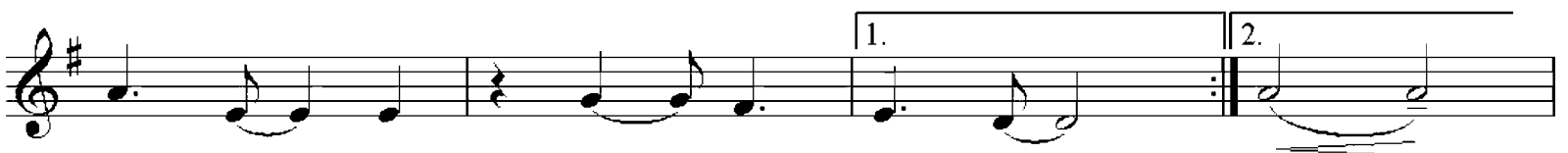

169

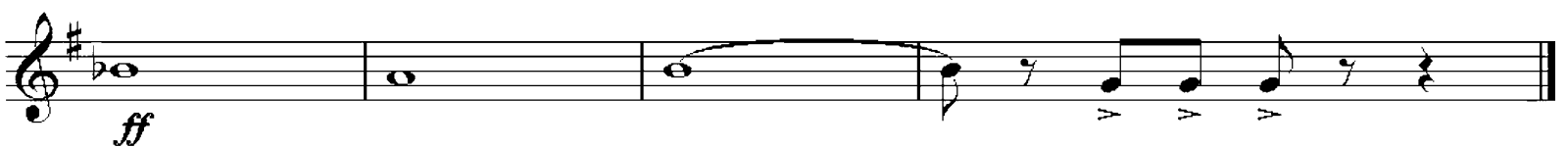

ABBA GOLD

Tenor I

"Dancing Queen" ♩ = 100

arr. Ron Sebregts

"Mamma Mia" ♩ = 136
3

2

Tenor I

60 *f* *mf*

65

70

75

80 *f*

7

95 *f*

100 *f* ♩ = 96 "Fernando"

105 *p*

110

115 $\frac{2}{4}$ *C*

Tenor I

tutti

120

3

125

130

135

140 rall.

"The winner takes it all" ♩ = 120

145

150

155

1.

2.

160

165

170

Tenor II

ABBA GOLD

"Dancing Queen" ♩ = 100

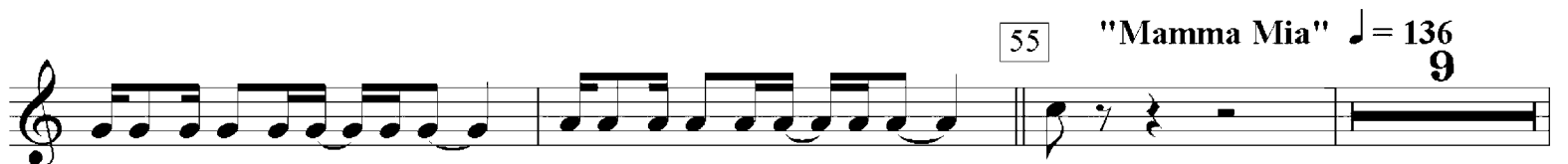
arr. Ron Sebregts

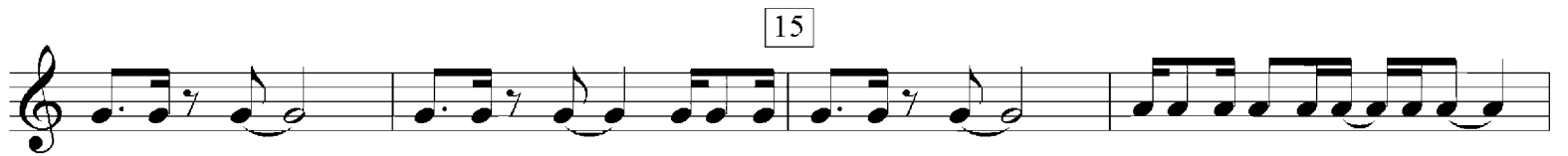

"Mamma Mia" ♩ = 136

2 65 Tenor II 70

75

80

7

95

100 ♩ = 96 "Fernando" p

105

110

115 $\frac{2}{4}$ C

tutti f

120

Tenor II

125

3

130

135

140 *rall.*

"The winner takes it all" ♩ = 120

145

150

155

1.

2.

160

165

1.

2.

170

Baritone Bb

ABBA GOLD

arr. Ron Sebregts

"Dancing Queen" ♩ = 100

Baritone B♭

2

60

65

70

75

80

7

95

100

105

f ♩ = 96

"Fernando"

p

110

115

Baritone B \flat

tutti

120

f

125

130

135

ff

140 *rall.*

"The winner takes it all" ♩ = 120

mf

ff

145

150

155

f

1. | 2.

160

f

165

1. | 2.

170

ff

Bass I

ABBA GOLD

arr. Ron Sebregts

"Dancing Queen" ♩ = 100

5

10

15

7

7

35

2

40

45

50

55 "Mamma Mia" ♩ = 136

60

65

70

75

80

Bass I

7 *f*

95 *f* $\text{♩} = 96$

100

"Fernando" 11 115 2 *tutti*

120 *p*

125

130

135

140 *rall.* *ff* "The winner takes it all" $\text{♩} = 120$

145 *ff* 150

155

1. 2. 160 *f*

165

1. 2. 170 *ff*

Bass II

ABBA GOLD

arr. Ron Sebregts

"Dancing Queen" ♩ = 100

5

f

10

15

20

25

30

35

40

45

50

"Mamma Mia"

55 ♩ = 136

Bass II

65

2

7

70

75

80

f

7

95

100

♩ = 96

"Fernando"

105

110

Bass II

tutti 3

115

120

125

130

135

140 rall.

"The winner takes it all"

♩ = 120

145

150

155

1. |

2. |

160

165

1. |

2. |

170

Eleventh staff of music, measures 170-174. Dynamics: *ff*.