

Paolo e Virginia

per Violino, Clarinetto in sib e Pianoforte

Amilcare Ponchielli

Clarinetto in sib

Allegro non tanto

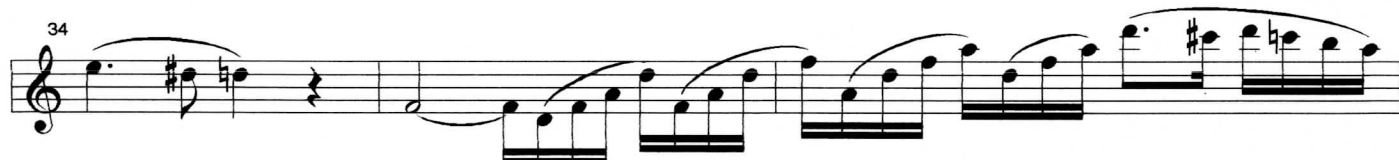

Andante con moto

40

46

49

51

Cadenza

53 *Presto*

54 **Allegro** **Andante** *dolce*

66

70

73

76 *presto e sottovoce*

80 *6* *tr* *6* *tr* *6*

82 *6* *6* *6* *6*

84

86

87

89 *3* *5*

93 *tr*

97 *tr* *tr* **Allegro** *5* *#0 cresc.*

109 *#0*

114 *5*

Allegretto

123

133

136

139

141

143

146

149

153

157

160

162

165

168

171

174

177

181

185

189

193

197

200

204

208

212

215

218

221

224

segue

1 volta

2 volta
