

Abrazame

Arranged by Lilia

♩ = 105

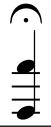

20

24

28
