

ALTO SAX.

# LISA

CANNONBALL ADDERLEY'S SOLO

FELOMAN/ZITO  
TRANSCRIBED BY: MICHAL CIESIELSKI

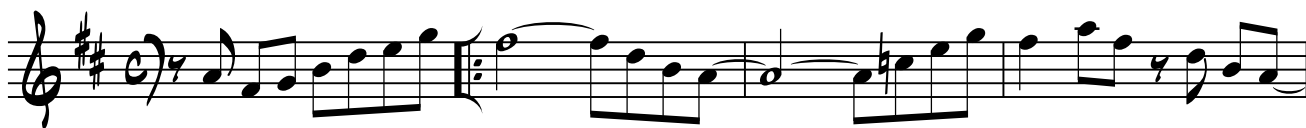

33

38

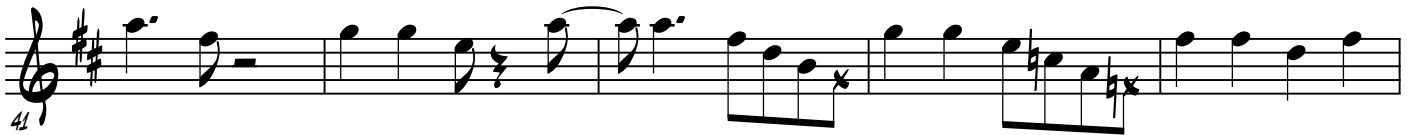

41

46

50

54

58

63

67

LISA

111

115

120

124

129