

On Green Dolphin Street

SIDE 1/TRACK 1
PLAY 7 CHORUSES
♩ = 203

Words by Ned Washington
Music by Bronislaw Kaper

INTRO (BASS) (DRUMS ENTER) (PIANO ENTERS)

F *A^b* *G* *F[#]* *F*

RHYTHM FIGURE CONTINUES

MELODY *F* *A^b* *G*

PEDAL FIGURE

F[#] *F* *F* *D7+9* 1. *G-* *C7+9*

F *C-* *F7* *B^b-* *E^b7+9*

A^b *G-* *C7* 2. *G-* *E^b* *A7+9* *D-* *D^b/C*

B^b *E7+9* *A-* *D7+9* *G-* *C7* *F* *G-* *C7*

SOLO *F* *A^bΔ+4* *GΔ* *F[#]Δ* *FΔ* *FΔ* *D7+9*

1. *G-* *C7* *FΔ* *C-* *F7* *B^b-* *E^b7* *A^b* *G-* *C7*

2. *G-* *E^b* *A7+9* *D-* *D^b/C* *B^b* *E7+9* *A-* *D7+9* *G-* *C7* *FΔ* *G-* *C7*

F *A^bΔ+4* *GΔ+4* *F[#]Δ+4* *FΔ*

REPEAT OVER AND OVER AND FADE OUT

©1947 [Renewed 1975] Metro-Goldwyn-Mayer Inc.

Assigned to CBS Catalogue Partnership

All rights controlled and administered by CBS Feist Catalog

Used by Permission

International Copyright Secured

All Rights Reserved

Just Friends

SIDE 1/TRACK 2
PLAY 7 CHORUSES

Lyric by Sam M. Lewis
Music by John Klenner

♩=196

©1931 (Renewed 1959) Metro-Goldwyn-Mayer Inc.

Assigned to CBS Catalogue Partnership

All rights controlled and administered by CBS Robbins Catalog

Used by Permission

International Copyright Secured

All Rights Reserved

Don't Blame Me

SIDE 1/TRACK 3
PLAY 2½ CHORUSES
♩=69

Words by Dorothy Fields
Music by Jimmy McHugh

D^{Δ} $C7$ $F^{\#-}$ $B7b9$ E^{ϕ} $A7b9$ D^{Δ} $F^{\#-}$ $B7$
 E^{ϕ} $A7b9$ $F^{\#}$ $B7+9$ 1. $E-$ $A7$ $F^{\#-}$ $B7$ $E-$ $A7$ 2. $E-$ $A7$
BRIDGE
 D^{Δ} $A-$ $D7$ G^{Δ} $F^{\#7b9}$ $B-$ $B-$ $B-$
 $B-$ $E7$ $E-$ $Bb7$ $E-/A$ $A7b9$
 D^{Δ} $C7$ $F^{\#-}$ $B7b9$ E^{ϕ} $A7b9$ D^{Δ} $F^{\#-}$ $B7$
 E^{ϕ} $A7b9$ $F^{\#}$ $B7+9$ $E-$ $A7$ D^{Δ} ($A7$)

AFTER 2 FULL CHORUSES, D.S. al CODA

SOLO D^{Δ} $C7$ $F^{\#-}$ $B7b9$ E^{ϕ} $A7b9$ D^{Δ} $F^{\#-}$ $B7$ E^{ϕ} $A7b9$
 $F^{\#}$ $B7+9$ 1. $E-$ $A7$ $F^{\#-}$ $B7$ $E-$ $A7$ 2. $E-$ $A7$ D^{Δ} $A-$ $D7$

BRIDGE
 G^{Δ} $F^{\#7b9}$ $B-$ $B-$ $E7$ $E-$ $Bb7$ $E-/A$ $A7b9$

D^{Δ} $C7$ $F^{\#-}$ $B7b9$ E^{ϕ} $A7b9$ D^{Δ} $F^{\#-}$ $B7$
 E^{ϕ} $A7b9$ $F^{\#}$ $B7+9$ $E-$ $A7$ D^{Δ} $E-/A$

$G-$ $C7$ $E-$ $A7b9$ D^{Δ}
RITARD

The Shadow of Your Smile

SIDE 1/TRACK 4
PLAY 4 CHORUSES

Words by Paul Francis Webster
Music by Johnny Mandel

♩=132

G#- C#7 C#7+9 F#-
 37 B- E7 AΔ DΔ
 G#φ C#7+9 F#- F#-/E Ebφ
 Ab7+9 G#φ/C# C#7 2. C#φ F#7+9
 B- D- G7 C#- G7+4 C#-/F# F#7b9
 37 F7+4 B7/E E7b9 AΔ AΔ
 SOLO G#- C#7 C#7+9 F#- B7 B-
 E7 AΔ DΔ G#φ C#7+9 F#- F#-/E
 Ebφ Ab7+9 G#φ/C# C#7 2. C#φ F#7+9 B- D-G7
 C#- G7+4 C#-/F# F#7b9 B7 F7+4 B7/E E7b9 AΔ
 φ Ebφ D- C#- C- B-
 Bb7 AΔ GΔ+4 AΔ GΔ+4 AΔ GΔ+4 AΔ+4

©1965 Metro-Goldwyn-Mayer Inc.
 Assigned to CBS Catalogue Partnership.
 All rights controlled and administered by CBS Miller catalog
 Used by Permission International Copyright Secured All Rights Reserved

My Secret Love

SIDE 1/TRACK 5
PLAY 7 CHORUSES
♩=276

By Mitchell Parish & Bobby Sherwood

INTRO F^Δ/C G⁷/C

MELODY F^Δ (G⁷/C) F^Δ (G⁷/C) F^Δ B^b7

(RHYTHM FIGURE) A- D7 G- C7 G- C7

G- C7 G- C7 1. A- D7 G- C7 2. F^Δ E^Φ A7+9

D-BRIDGE G7 C^Δ C^Δ C-

F7 B^bΔ B^b- E^b7 F^Δ G-

A^Φ D7+9 G- C7 F^Δ G- C7

SOLO F^Δ (G⁷/C) F^Δ (G⁷/C) F^Δ B^b7 A- D7 G-

C7 G- C7 G- C7 G- C7 1. A- D7 G- C7

2. F^Δ E^Φ A7+9 **BRIDGE** D- G7 C^Δ C^Δ C- F7

B^bΔ B^b- E^b7 F^Δ G- A^Φ D7+9 G- C7 F^Δ G- C7

A^Φ D7+9 G- C7 F^Δ

©1943 (Renewed 1971) Robbins Music Corporation
Assigned to CBS Catalogue Partnership

All rights controlled and administered by CBS Robbins Catalog
Used by Permission International Copyright Secured All Rights Reserved

JAN 12 1973

Star Eyes

Bb

SIDE 2/TRACK 2
PLAY 8 CHORUSES

By Don Raye & Gene dePaul

♩=204

INTRO: (PLAY 4X)

MELODY

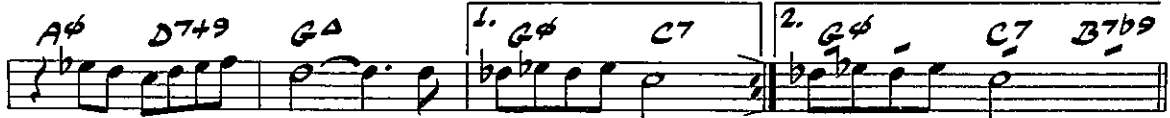

BRIDGE

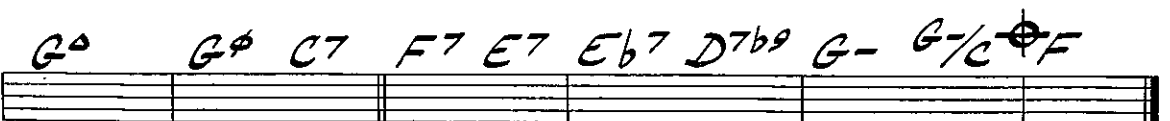
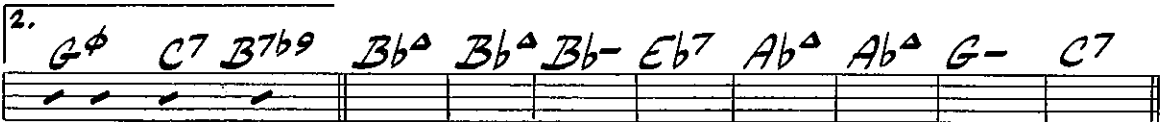
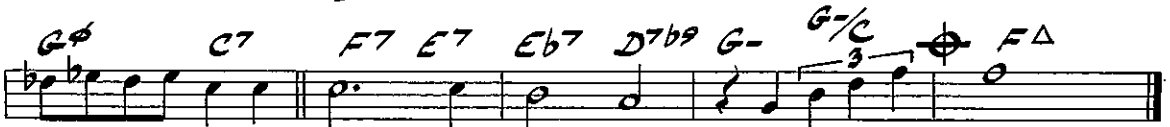
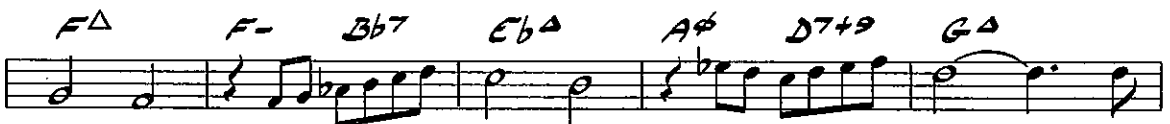

PLAY 3X WITH ABRUPT ENDING

©1943 (Renewed 1971) Leo Feist, Inc.

Assigned to CBS Catalogue Partnership

All rights controlled and administered by CBS Feist Catalog

Used by Permission

International Copyright Secured

All Rights Reserved

Over The Rainbow

SIDE 2/TRACK 3
PLAY 2 CHORUSES
♩ = 126

Words by E.Y. Harburg
Music by Harold Arlen

F^Δ *Bb*⁷ *A-* *F#-* *B7+4* *Bb*^Δ *B♭* *E7b9* *A-* *D7+9*

G- *Bb-* *Eb7* *F*^Δ *A-* *D7* *G7* *C7* 1. *F*^Δ *G7/C*

2. *F*^Δ *F*^Δ *G7/C* *A-* *D7*

BRIDGE

G- *C7* *F*^Δ *E-* *D-* *C-* *B♭* *E7+9* *A-* *G#0*

G- *C7* *B♭* *E7b9* *A-* *F#-* *B7+4* *Bb*^Δ *B♭* *E7b9* *A-* *D7+9*

G- *Bb-* *Eb7* *F*^Δ *D7* *G7* *C7* *F*^Δ *(C7)*

SOLO *F*^Δ *Bb*⁷ *A-* *F#-* *B7+4* *Bb*^Δ *B♭* *E7b9* *A-* *D7+9* *G-* *Bb-* *Eb7*

F^Δ *A-* *D7* *G7* *C7* 1. *F*^Δ *G7/C* 2. *BRIDGE* *F*^Δ *F*^Δ *G7/C* *A-* *D7* *G-* *C7*

F^Δ *E-* *D-* *C-* *B♭* *E7+9* *A-* *G#0* *G-* *C7* *B♭* *E7b9* *A-* *F#-* *B7+4*

Bb^Δ *B♭* *E7b9* *A-* *D7+9* *G-* *Bb-* *Eb7* *F*^Δ *D7* *G7* *C7* *F*^Δ *(C7)*

F/C *F*^Δ *D7b9* *G-* *C7b9* *F*^Δ *D7b9* *G-* *C7b9*

PEDAL C *F*^Δ *D7b9* *G-* *C7b9* *F#*^{Δ+4} *F*^Δ

RITARD

Without A Song

SIDE 2/TRACK 4
PLAY 6 CHORUSES
♩=250

Words by William Rose & Edward Eliscu
Music by Vincent Youmans

F^Δ *C*- *F*7 *B*b^Δ *E*b7+4 *F*^Δ *C*- *F*7
*B*b^Δ *E*b7+4 *A*- *D*- *G*- *C*7 ^{1.} *F*^Δ *D*7+9
G- *C*7 ^{2.} *F*^Δ *B*b- *F*^Δ *C*- *F*7 ^{BRIDGE} *B*b^Δ *C*- *F*7
*B*b^Δ *C*7 *F*^Δ *E*7+9 *A*- ^{3.} *E*7+9 *A*- *D*7+9 *G*- *C*7
F^Δ *C*- *F*7 *B*b^Δ *E*b7+4 *F*^Δ *C*- *F*7 *B*b^Δ *E*b7+4
A- *D*- *G*- *C*7 *F*^Δ *D*7+9 *G*- *C*7
SOLO *F*^Δ *C*- *F*7 *B*b^Δ *E*b7+4 *F*^Δ *C*- *F*7 *B*b^Δ
*E*b7+4 *A*- *D*- *G*- *C*7 ^{1.} *F*^Δ *D*7+9 *G*- *C*7
^{2.} *F*^Δ *B*b- *F*^Δ *C*- *F*7 ^{BRIDGE} *B*b^Δ *C*- *F*7 *B*b^Δ *C*7
F^Δ *E*7+9 *A*- *B*♭ *E*7+9 *A*- *D*7+9 *G*- *C*7 *F*^Δ *C*- *F*7
*B*b^Δ *E*b7+4 *F*^Δ *C*- *F*7 *B*b^Δ *E*b7+4 *A*- *D*- *G*- *C*7
F^Δ *D*7+9 *G*- *C*7 *B*b- *A*b^Δ *F*#4+4 *F*^Δ

©1929 (Renewed 1957) Miller Music Corporation and Vincent Youmans Co., Inc
 All rights of Miller Music Corporation assigned to CBS Catalogue Partnership
 All rights controlled and administered by CBS Miller Catalog and Vincent Youmans Co., Inc.
 Used by Permission International Copyright Secured All Rights Reserved

I Left My Heart In San Francisco

SIDE 2/TRACK 5
PLAY 2½ CHORUSES
♩=144

Words by Douglas Cross
Music by George Cory

INTRO

AFTER 2nd FULL CHORUS, D.S. al CODA

SOLO

☉ CΔ A7+9 D- G7

REPEAT AND FADE OUT

There Is No Greater Love

Side 3/Track 1
 Play 8 Choruses
 ♩ = 196

Words by Marty Symes
 Music by Isham Jones

(CHORDS IN BRACKETS () ARE ONLY PLAYED ON 7B AND 8B CHORUSES)

(PLAY Bx) (C^Δ C7) (F#7 B7) (E7 (F- Bb7)) (C- A7)

D7 D7 D- G7 (C^Δ C7) (F#7 B7)

(E7 (F- Bb7)) (E- A7) D7 G7 C^Δ

B[♭] E7+9 A- B[♭] E7+9 A- B[♭] E7+9

A- D7 G7 (C^Δ C7) (F#7 B7)

(E7 (F- Bb7)) (E- A7) D7 G7 ⊕ C^Δ D- G7

SOLO C^Δ F7 E7 A7 D7 D7

(G- C7) (F#- B7) (F- Bb7) (E- A7)

D- G7 C^Δ F7 E7 A7 D7 G7

(G- C7) (F#- B7) (F- Bb7) (E- A7)

C^Δ B[♭] E7+9 A- B[♭] E7+9 A- B[♭] E7+9

A- D7 G7 C^Δ F7

(G- C7) (F#- B7)

E7 A7 D7 G7 ⊕ C^Δ D- G7

(F- Bb7) (E- A7)

⊕ E[♭] A7+9 D- G7 C C^Δ

(D7)

REPEAT OVER AND OVER TILL ENDING CHORD

©1936 Isham Jones Music Corp.
 Assigned 1944 (Renewed 1964) by World Music Inc.
 Used by Permission International Copyright Secured All Rights Reserved

Once In A While

SIDE 3/TRACK 2
PLAY 3 CHORUSES

Words by Bud Green
Music by Michael Edwards

♩=140

F Δ B \flat 7 F Δ A- D7 A- D7
 G- D7+9 G- C7 1. A7+9 D7b9 G- C7 2. F Δ B \flat -
 F Δ E7+9 A Δ F#- B- E7 A Δ /C# F#- B- E7
 A Δ F#- B- E7 A- D7b9 G- C7
 F Δ G- A- B \flat Δ A- D7 A- D7+
 G- D7+9 G- C7b9 F Δ G- C7
fine

SOLO

F Δ B \flat 7 F Δ A- D7 A- D7 G- D7+9
 G- C7 1. A7+9 D7b9 G- C7 2. F Δ B \flat - F Δ E7+9
 A Δ F#- B- E7 A Δ /C# F#- B- E7 A Δ F#- B- E7
 A- D7b9 G- C7 F Δ G- A- B \flat Δ A- D7
 A- D7+ G- D7+9 G- C7b9 F Δ G- C7
fine

Stompin' At The Savoy

SIDE 3/TRACK 3
PLAY 7 CHORUSES
♩=160

Words by Andy Razaf
Music by Benny Goodman, Chick Webb & Edgar Sampson

Bb7 EbΔ EbΔ Bb7 EbΔ Ab7 G- C7b9
F- Bb7 1. EbΔ C7 F- Bb7
BRIDGE
2. EbΔ EbΔ Eb7 Ab7 A7 Ab7
Db7 E7 Db7 F#7 G7 F#7
F#- B7 F- Bb7 EbΔ EbΔ Bb7
EbΔ Ab7 G- C7b9 F-
Bb7 EbΔ C7(F#7) (BA) Bb7+9
1st X 1st X 1st X
SOLO
EbΔ EbΔ Bb7 EbΔ Ab7 G- C7b9 F- Bb7
BRIDGE
1. EbΔ C7 F- Bb7 2. EbΔ EbΔ Eb7 Ab7 A7 Ab7
Db7 E7 Db7 F#7 G7 F#7 F#- B7 F- Bb7 EbΔ EbΔ Bb7
EbΔ Ab7 G- C7b9 F- Bb7 EbΔ C7 F- Bb7+9
Bb7 Ab7 G- C7 F- F-/Bb Bb7b9 Eb Eb7+4

Spring Is Here

SIDE 3/TRACK 4
PLAY 3 CHORUSES

Words by Lorenz Hart
Music by Richard Rodgers

♩=60

Bb^o/F Bb^Δ/F Bb^o/F₉ Bb^Δ/F D^Δ G7+9

C- D^Δ G7+9 C- F7 Bb^Δ C- D- Eb^Δ

1. D- G- F- Bb7 Eb^Δ E7+9 A7+9 D7+9 G-Δ

G-Δ G-7 Db- Gb7 C- F7 2. D- C- Bb^Δ G-

Db- Gb7 C- F7 D- G- C- F7b9 Bb^Δ C-/F

fine
RITARD FOR ENDING

SOLO Bb^o/F Bb^Δ/F Bb^o/F Bb^Δ/F D^Δ G7+9

C- D^Δ G7+9 C- F7 Bb^Δ C- D- Eb^Δ

1. D- G- F- Bb7 Eb^Δ E7b9 A7+9 D7+9 G-Δ G-Δ G-7

Db- Gb7 C- F7 2. D- C- Bb^Δ G- Db- Gb7

C- F7 D- G- C- F7b9 Bb^Δ C-/F

RITARD FOR ENDING-fine

©1938 (Renewed 1966) Robbins Music Corporation
Assigned to CBS Catalogue Partnership

All rights controlled and administered by CBS Robbins Catalog
Used by Permission International Copyright Secured All Rights Reserved

Invitation

SIDE 4/TRACK 1
PLAY 5 CHORUSES
♩=202

Words by Paul Francis Webster
Music by Bronislau Kaper

Chord Progressions:

- Line 1: D-9, D-9, G7, C7+4
- Line 2: C7+4, F-, F-, Bb7
- Line 3: Eb7+4, Eb-, Ab7, Ab7+9, Db-, C#-
- Line 4: F#7, F#7+9, B-, B-, E7, E7+9, A-
- Line 5: F7+4, E7+9, A7+9, D-
- Line 6: D-, G7, C7+4, F-
- Line 7: Db7+4, G#, C7+9, F-A, E7+9, A7+9
- Line 8: SOLO D-, D-G7C7+4, F-, F-Bb7Eb7+4
- Line 9: Eb-, Ab7, Ab7+9, Db-, C#-, F#7+4, F#7+9, B-
- Line 10: B-, E7, E7+9, A-, F7+4, E7+9, A7+9
- Line 11: D-, D-G7C7+4, F-, Db7+4, G#, C7+9, F-A, E7+9, A7+9
- Line 12: F-A, D7+9, G#, C7+9, F-A, D7+9, G#, C7+9, F-A

©1952 Loew's Incorporated. Rights throughout the world controlled by Robbins Music Corporation.
All rights of Robbins Music Corporation assigned to CBS Catalogue Partnership
All rights controlled and administered by CBS Robbins Catalog
Used by Permission International Copyright Secured All Rights Reserved

Laura

SIDE 4/TRACK 2
PLAY 4 CHORUSES
♩=80

Words by Johnny Mercer
Music by David Raskin

F#7+9 *B-* *E7b9* *AΔ* *D7+4* *Db-* *B-*
A- *D7b9* *GΔ* *C7+4* *B-* *A-*
L. G- *G-/C* *C7b9* *FΔ* *FΔ*
Bφ *E7b9* *E7b9* *E7b9* *C#-* *F#+9*
2. G- *G-/F* *Eφ* *A7b9* *Bb°* *B-* *E7+4*
F- *Bb7* *E-* *A7* *φ* *DΔ* *C#φ* *F#+9*
SOLO
B- *E7b9* *AΔ* *D7+4* *Db-* *B-* *A-*
D7b9 *GΔ* *C7+4* *B-* *A-* *L. G-* *G-/C* *C7b9*
FΔ *FΔ* *Bφ* *E7b9* *E7b9* *E7b9* *C#-*
F#+9 *2. G-* *G-/F* *Eφ* *A7b9* *Bb°* *B-*
E7+4 *F-* *Bb7* *E-* *A7* *φ* *DΔ* *C#φ* *F#+9*
φ *DΔ* *EbΔ+4* *DΔ* *EbΔ+4* *DΔ* *EbΔ+4* *DΔ*

©1945 (Renewed 1973) Twentieth Century Music Corporation
Assigned to CBS Catalogue Partnership
All rights controlled and administered by CBS Robbins Catalog
Used by Permission International Copyright Secured All Rights Reserved

On The Trail

Bb

SIDE 4/TRACK 3
PLAY 9 CHORUSES
♩ = 122

By Ferde Grofe

(JAZZ ADAPTATION)

ETC. AND GRADUAL
FADE OUT

Bb

Blue Moon

SIDE 4/TRACK 4
PLAY 5 CHORUSES

Words by Lorenz Hart
Music by Richard Rodgers

♩ = 105

C7 FΔ D- G- C7 (FΔ D-) (A- D7)

G- C7 Eb7+4 D7b9 C#7 G7/C 1. FΔ (D7) G- C7

2. FΔ Bb- FΔ D7 G- C7 FΔ D7 G- C7

BRIDGE

FΔ B7+4 Bb- Eb7 AbΔ CΔ/G D7/G G7 G- C7

FΔ D- G- C7 FΔ (D7) G- C7

Eb7+4 D7b9 C#7 G7/C ⊕ FΔ (D7) G- C7

SOLO FΔ D- G- C7 FΔ D- G- C7 (A- D7)

Eb7+4 D7b9 C#7 G7/C 1. FΔ (D7) G- C7 2. FΔ Bb-

BRIDGE

FΔ D7 G- C7 FΔ D7 G- C7 FΔ B7+4 Bb- Eb7

AbΔ CΔ/G D7/F G7 G- C7 FΔ D- G- C7 FΔ D- (A- D7)

G- C7 Eb7+4 D7b9 C#7 G7/C ⊕ FΔ (D7) G- C7

⊕ Bb- AbΔ F#Δ+4 FΔ

RITARD

©1934 (Renewed 1952) Metro-Goldwyn-Mayer Inc.
 Assigned to CBS Catalogue Partnership
 All rights controlled and administered by CBS Robbins Catalog
 Used by Permission International Copyright Secured All Rights Reserved

On Green Dolphin Street

SIDE 1/TRACK 1
PLAY 7 CHORUSES
♩ = 203

Words by Ned Washington
Music by Bronislau Kaper

INTRO (BASS) (DRUMS ENTER) (PIANO ENTERS)

CA EbΔ DΔ DbΔ CA

RHYTHM FIGURE CONTINUES

MELODY

PEDAL FIGURE

SOLO

1. D- G7 CΔ G- C7 F- Bb7 EbΔ D- G7

2. D- B♭ E7+9 A- A7/2 F#♭ B7+9 E- A7+9 D- G7 CΔ D- G7

CA EbΔ+4 DΔ+4 DbΔ+4 CA

REPEAT OVER AND OVER AND FADE OUT

©1947 (Renewed 1975) Metro-Goldwyn-Mayer Inc.
Assigned to CBS Catalogue Partnership

All rights controlled and administered by CBS Feist Catalog
Used by Permission International Copyright Secured All Rights Reserved

Just Friends

SIDE 1/TRACK 2
PLAY 7 CHORUSES

Lyric by Sam M. Lewis
Music by John Klenner

♩=196

Chorus 1: *G^Δ* *G-* *C7*

Chorus 2: *D^Δ* *F-* *B^b7*

1. *E-* *A7* *C#[♭]* *F#7+9* *B-*

Chorus 3: *E7* *E7* *E-* *A7* *A-* *D7*

2. *E-* *A7* *C#[♭]* *F#7+9* *B-*

Chorus 4: *E7* *E-* *A7* *D^Δ* *A-* *D7*

SOLO *G^Δ* *G-* *C7* *D^Δ* *F-* *B^b7*

1. *E-* *A7* *C#[♭]* *F#7+9* *B-* *E7+4* *E7* *E-* *A7* *A-* *D7*

2. *E-* *A7* *C#[♭]* *F#7+9* *B-* *E7* *E-* *A7* *D* (*A-* *D7*)

F#- *B7+9* *E-* *A7*

A^b♭ *G-* *F#-* *F-* *E-* *A7+9* *D^Δ+4* *D^Δ+4*

©1931 (Renewed 1959) Metro-Goldwyn-Mayer Inc.
Assigned to CBS Catalogue Partnership
All rights controlled and administered by CBS Robbins Catalog
Used by Permission International Copyright Secured All Rights Reserved

Don't Blame Me

SIDE 1/TRACK 3
PLAY 2½ CHORUSES

Words by Dorothy Fields
Music by Jimmy McHugh

♩=69

AA G7 C#- F#7b9 B♭ E7b9 AΔ C#- F#7

B♭ E7b9 C#♭ F#7+9 1. B- E7 C#- F#7 B- E7 2. B- E7

AΔ E- A7 BRIDGE C#7b9 F#-

F#- B7 B- F7 B/E E7b9

AA G7 C#- F#7b9 B♭ E7b9 AΔ C#- F#7

B♭ E7b9 C#♭ F#7+9 B- E7 AΔ B/E

AFTER 2 FULL CHORUSES, D.S. al CODA

SOLO AΔ G7 C#- F#7b9 B♭ E7b9 AΔ C#- F#7 B♭ E7b9

C#♭ F#7+9 1. B- E7 C#- F#7 B- E7 2. B- E7 AΔ E- A7

BRIDGE C#7b9 F#- F#- B7 B- F7 B/E E7b9

1/2

AΔ G7 C#- F#7b9 B♭ E7b9 AΔ C#- F#7

B♭ E7b9 C#♭ F#7+9 B- E7 AΔ B/E

⊕ D- G7 B- E7b9 AΔ

RITARD

©1932 [Renewed 1960] Robbins Music Corporation
Assigned to CBS Catalogue Partnership

All rights controlled and administered by CBS Robbins Catalog
Used by Permission International Copyright Secured All Rights Reserved

The Shadow of Your Smile

SIDE 1/TRACK 4
PLAY 4 CHORUSES

Words by Paul Francis Webster
Music by Johnny Mandel

♩=132

©1985 Metro-Goldwyn-Mayer Inc.
Assigned to CBS Catalogue Partnership.
All rights controlled and administered by CBS Miller catalog
Used by Permission International Copyright Secured All Rights Reserved

My Secret Love

SIDE 1/TRACK 5
PLAY 7 CHORUSES

By Mitchell Parish & Bobby Sherwood

♩=276

INTRO C^Δ/G D⁻/G 2 2 2

MELODY C^Δ (D⁻/G) C^Δ (D⁻/G) C^Δ F7

(RHYTHM FIGURE)

E- A7 D- G7 D- G7

D- G7 D- G7 1. E- A7 D- G7 2. C^Δ B[♭] E7+9

A- BRIDGE D7 G^Δ G^Δ G-

C7 F^Δ F- B[♭]7 C^Δ D-

E[♭] A7+9 D- G7 C^Δ D- G7

SOLO C^Δ D⁻/G C^Δ D⁻/G C^Δ F7 E- A7 D-

G7 D- G7 D- G7 D- G7 1. E- A7 D- G7

2. C^Δ B[♭] E7+9 BRIDGE A- D7 G^Δ G^Δ G- C7 F^Δ

F- B[♭]7 C^Δ D- E[♭] A7+9 D- G7 C^Δ D- G7

E[♭] A7+9 D- G7 C^Δ

You Stepped Out of A Dream

SIDE 2/TRACK 1
PLAY 9 CHORUSES

Words by Gus Kahn
Music by Nacio Herb Brown

♩=256

©1940 (Renewed 1968) Leo Feist, Inc.
Assigned to CBS Catalogue Partnership
All rights controlled and administered by CBS Feist Catalog
Used by Permission International Copyright Secured All Rights Reserved

Star Eyes

SIDE 2/TRACK 2
PLAY 8 CHORUSES

By Don Raye & Gene dePaul

♩=204

INTRO: (PLAY 4 X)

MELODY

Chords: C^Δ D- G7 C^Δ C- F7 B^bΔ

Bass line chords: E^Δ A7b9 D^Δ 1. D^Δ G7 2. D^Δ G7 G^b7b9

BRIDGE

Chords: F^Δ F^Δ F- B^b7 E^bΔ

Chords: E^bΔ D- G7 C^Δ D- G7

Chords: C^Δ C- F7 B^bΔ E^Δ A7+9 D^Δ

Chords: D^Δ G7 C7 B7 B^b7 A7b9 D- D^b/G^Δ C^Δ

SOLO

Chords: C^Δ D- G7 C^Δ C- F7 B^bΔ E^Δ A7b9 D^Δ 1. D^Δ G7

2. BRIDGE

Chords: D^Δ G7 G^b7b9 F^Δ F- B^b7 E^bΔ E^bΔ D- G7

Chords: C^Δ D- G7 C^Δ C- F7 B^bΔ E^Δ A7+9

Chords: D^Δ D^Δ G7 C7 B7 B^b7 A7b9 D- D^b/G^Δ C^Δ

PLAY 3X WITH ABRUPT ENDING

©1943 (Renewed 1971) Leo Feist, Inc.
Assigned to CBS Catalogue Partnership

All rights controlled and administered by CBS Feist Catalog
Used by Permission International Copyright Secured All Rights Reserved

Over The Rainbow

SIDE 2/TRACK 3
PLAY 2 CHORUSES
♩=126

Words by E.Y. Harburg
Music by Harold Arlen

C^Δ *F*⁷ *E*⁻ *C*[#]-*F*^{#7+4} *F*^Δ *F*[#]*φ* *B*^{7b9} *E*⁻ *A*⁷⁺⁹

D⁻ *F*⁻ *B*^{b7} *C*^Δ *E*⁻ *A*⁷ *D*⁷ *G*⁷ 1. *C*^Δ *D*^{-/G}

2. *C*^Δ *C*^Δ BRIDGE *D*^{-/G} *E*⁻ *A*⁷

D⁻ *G*⁷ *C*^Δ *B*⁻ *A*⁻ *G*⁻ *F*[#]*φ* *B*⁷⁺⁹ *E*⁻ *E*^{b0}

D⁻ *G*⁷ *F*[#]*φ* *B*^{7b9} *E*⁻ *C*[#]-*F*^{#7+4} *F*^Δ *F*[#]*φ* *B*^{7b9} *E*⁻ *A*⁷⁺⁹

D⁻ *F*⁻ *B*^{b7} *C*^Δ *A*⁷ *D*⁷ *G*⁷ *C*^Δ (*G*⁷)

SOLO *C*^Δ *F*⁷ *E*⁻ *C*[#]-*F*^{#7+4} *F*^Δ *F*[#]*φ* *B*^{7b9} *E*⁻ *A*⁷⁺⁹ *D*⁻ *F*⁻ *B*^{b7}

C^Δ *E*⁻ *A*⁷ *D*⁷ *G*⁷ 1. *C*^Δ *D*^{-/G} 2. BRIDGE *C*^Δ *C*^Δ *D*^{-/G} *E*⁻ *A*⁷

D⁻ *G*⁷ *C*^Δ *B*⁻ *A*⁻ *G*⁻ *F*[#]*φ* *B*⁷⁺⁹ *E*⁻ *E*^{b0} *D*⁻ *G*⁷ *F*[#]*φ* *B*^{7b9}

E⁻ *C*[#]-*F*^{#7+4} *F*^Δ *F*[#]*φ* *B*^{7b9} *E*⁻ *A*⁷⁺⁹ *D*⁻ *F*⁻ *B*^{b7} *C*^Δ *A*⁷ *D*⁷ *G*⁷ *C*^Δ (*G*⁷)

C^Δ *A*^{7b9} *D*⁻ *G*^{7b9} *C*^Δ *A*^{7b9} *D*⁻ *G*^{7b9}

PEDAL *G*⁻ *C*^Δ *A*^{7b9} *D*⁻ *G*^{7b9} *C*[#]*Δ*+4 *C*^Δ

RITARD

Without A Song

SIDE 2/TRACK 4
PLAY 6 CHORUSES
♩=250

Words by William Rose & Edward Eliscu
Music by Vincent Youmans

C^Δ *G*- *C*7 *F*^Δ *B*b7+4 *C*^Δ *G*- *C*7
F^Δ *B*b7+4 *E*- *A*- *D*- *G*7 1. *C*^Δ *A*7+9
D- *G*7 2. *C*^Δ *F*- *C*^Δ *G*- *C*7 BRIDGE *F*^Δ *G*- *C*7
F^Δ *G*7 *C*^Δ *B*7+9 *E*- *F*[#] *B*7+9 *E*- *A*7+9 *D*- *G*7
C^Δ *G*- *C*7 *F*^Δ *B*b7+4 *C*^Δ *G*- *C*7 *F*^Δ *B*b7+4
E- *A*- *D*- *G*7 *C*^Δ *A*7+9 *D*- *G*7
SOLO *C*^Δ *G*- *C*7 *F*^Δ *B*b7+4 *C*^Δ *G*- *C*7 *F*^Δ
*B*b7+4 *E*- *A*- *D*- *G*7 1. *C*^Δ *A*7+9 *D*- *G*7
2. *C*^Δ *F*- *C*^Δ *G*- *C*7 BRIDGE *F*^Δ *G*- *C*7 *F*^Δ *G*7
C^Δ *B*7+9 *E*- *F*[#] *B*7+9 *E*- *A*7+9 *D*- *G*7 *C*^Δ *G*- *C*7
F^Δ *B*b7+4 *C*^Δ *G*- *C*7 *F*^Δ *B*b7+4 *E*- *A*- *D*- *G*7
C^Δ *A*7+9 *D*- *G*7 *F*- *E*b *C*[#] *A*+4 *C*^Δ

I Left My Heart In San Francisco

SIDE 2/TRACK 5
PLAY 2 1/2 CHORUSES
♩=144

Words by Douglas Cross
Music by George Cory

INTRO

A- GΔ A- D7b9

PEDAL D - - - - -

GΔ A7/D (PURE) Bb° A- E7+9

A- A- E7+9 A- D7 GΔ E7+9 A7 D7

GΔ GΔ F#7+9 B- B- E7 E- E-Δ

E-7 A7 A- D7b9 GΔ A7/D (PURE) Bb°

A- E7+9 A- A- E7+9 A- D7 F#- B7+9

E7+9 B- E7+9 A7 E- A7 Aφ D7b9 G E7+9 A- D7

AFTER 2nd FULL CHORUS, D.S. al CODA

SOLO GΔ A7/D (PURE) Bb° A- E7+9 A- A- E7+9

A- D7 GΔ E7+9 A7 D7 GΔ GΔ F#7+9 B-

B- E7 E- E-Δ E-7 A7 A- D7b9 GΔ A7/D

(PURE) Bb° A- E7+9 A- A- E7+9 A- D7 F#- B7+9

E7+9 B- E7+9 A7 E- A7 Aφ D7b9 G E7+9 A- D7

⊕ G E7+9 A- D7

REPEAT AND FADE OUT

There Is No Greater Love

Side 3/Track 1
Play 8 Choruses
♩ = 196

Words by Marty Symes
Music by Isham Jones

(CHORDS IN BRACKETS () ARE ONLY PLAYED ON 7th AND 8th CHORUSES)

(PLAY BX)

G^{Δ} $C7$ $B7$ $E7$
 $(D- G7)$ $(C\#- F\#7)$ $(C- F7)$ $(B- E7)$
 $A7$ $A7$ $A-$ $D7$ G^{Δ} $C7$
 $(D- G7)$ $(C\#- F\#7)$
 $B7$ $E7$
 $(C- F7)$ $(B- E7)$ $A7$ $D7$ G^{Δ}

BRIDGE

$F\#\phi$ $B7+9$ $E-$ $F\#\phi$ $B7+9$ $E-$ $F\#\phi$ $B7+9$
 $E-$ $A7$ $D7$ G^{Δ} $C7$
 $(D- G7)$ $(C\#- F\#7)$
 $B7$ $E7$ $A7$ $D7$ G^{Δ} $A- D7$
 $(C- F7)$ $(B- E7)$

SOLO

G^{Δ} $C7$ $B7$ $E7$ $A7$ $A7$
 $(D- G7)$ $(C\#- F\#7)$ $(C- F7)$ $(B- E7)$
 $A- D7$ G^{Δ} $C7$ $B7$ $E7$ $A7$ $D7$
 $(D- G7)$ $(C\#- F\#7)$ $(C- F7)$ $(B- E7)$

BRIDGE

G^{Δ} $F\#\phi$ $B7+9$ $E-$ $F\#\phi$ $B7+9$ $E-$ $F\#\phi$ $B7+9$

$E-$ $A7$ $D7$ G^{Δ} $C7$
 $(D- G7)$ $(C\#- F\#7)$

$B7$ $E7$ $A7$ $D7$ G^{Δ} $A- D7$
 $(C- F7)$ $(B- E7)$

$B\phi$ $E7+9$ $A- D7$ G G^{Δ}
 $(A7)$

REPEAT OVER AND OVER TILL ENDING CHORD

Once In A While

SIDE 3/TRACK 2
PLAY 3 CHORUSES

Words by Bud Green
Music by Michael Edwards

♩=140

C^Δ F7 C^Δ E- A7 E- A7

D- A7+9 D- G7 1. E7+9 A7b9 D- G7 2. C^Δ F-

C^Δ B7+9 E^Δ C#- F#- B7 E^Δ/G# C#- F#- B7

E^Δ C#- F#- B7b9 E- A7 D- G7

C^Δ D- E- F^Δ E- A7 E- A7+

D- A7+9 D- G7b9 C^Δ D- G7

fine

SOLO C^Δ F7 C^Δ E- A7 E- A7 D- A7+9

D- G7 1. E7+9 A7b9 D- G7 2. C^Δ F- C^Δ B7+9

E^Δ C#- F#- B7 E^Δ/G# C#- F#- B7 E^Δ C#-

F#- B7b9 E- A7 D- G7 C^Δ D- E- F^Δ E- A7

E- A7+ D- A7+9 D- G7b9 C^Δ D- G7

fine

©1937 (Renewed 1985) Miller Music Corporation
Assigned to CBS Catalogue Partnership
All rights controlled and administered by CBS Miller Catalog
Used by Permission International Copyright Secured All Rights Reserved

Stompin' At The Savoy

SIDE 3/TRACK 3
PLAY 7 CHORUSES
♩=160

Words by Andy Razaf
Music by Benny Goodman, Chick Webb & Edgar Sampson

Spring Is Here

SIDE 3/TRACK 4
PLAY 3 CHORUSES
♩=60

Words by Lorenz Hart
Music by Richard Rodgers

Chorus 1: *F/C* *FΔ/C* *F/C* *FΔ/C* *Aφ* *D7+9*

G- *Aφ* *D7+9* *G-* *C7* *FΔ* *G-* *A-* *BbΔ*

1. *A-* *D-* *C-* *F7* *BbΔ* *B7+9* *E7+9* *A7+9* *D-Δ*

D-Δ *D-7* *Ab-* *Db7* *G-* *C7* | 2. *A-* *G-* *FΔ* *D-*

Ab- *Db7* *G-* *C7* *A-* *D-* *G-* *C7b9* *FΔ* *G-/C*

fine
RITARD FOR ENDING

Solo *F/C* *FΔ/C* *F/C* *FΔ/C* *Aφ* *D7+9*

G- *Aφ* *D7+9* *G-* *C7* *FΔ* *G-* *A-* *BbΔ*

1. *A-* *D-* *C-* *F7* *BbΔ* *B7b9* *E7+9* *A7+9* *D-Δ* *D-Δ* *D-7*

Ab- *Db7* *G-* *C7* | 2. *A-* *G-* *FΔ* *D-* *Ab-* *Db7*

G- *C7* *A-* *D-* *G-* *C7b9* *FΔ* *G-/C*

RIT. FOR ENDING fine

Invitation

SIDE 4/TRACK 1
PLAY 5 CHORUSES

Words by Paul Francis Webster
Music by Bronislau Kaper

♩=202

Laura

SIDE 4/TRACK 2
PLAY 4 CHORUSES
♩=80

Words by Johnny Mercer
Music by David Raskin

C#7+9 F#- B7b9 EΔ A7+4 Ab- F#-
 E- A7b9 DΔ G7+4 F#- E-
 1. D- D7/C G7b9 CΔ CΔ
 F#φ B7b9 B7b9 B7b9 G#- C#7+9
 2. D- D7/C Bφ E7b9 F0 F#- B7+4
 C- F7 B- E7 AΔ G#φ C#7+9
 SOLO F#- B7b9 EΔ A7+4 Ab- F#- E-
 A7b9 DΔ G7+4 F#- E- 1. D- D7/C G7b9
 CΔ F#φ B7b9 B7b9 B7b9 G#-
 C#7+9 2. D- D7/C Bφ E7b9 F0 F#-
 B7+4 C- F7 B- E7 AΔ G#φ C#7+9
 AΔ BbΔ+4 AΔ BbΔ+4 AΔ BbΔ+4 AΔ

On The Trail

(JAZZ ADAPTATION)

SIDE 4/TRACK 3
PLAY 9 CHORUSES

By Ferde Grofe

♩ = 122

Blue Moon

SIDE 4/TRACK 4
PLAY 5 CHORUSES
♩ = 105

Words by Lorenz Hart
Music by Richard Rodgers

C^{Δ} $A-$ $D-$ $G7$ ($E-$ $A7$)
 $D-$ $G7$ $Bb7+4$ $A7b9$ $Ab7+$ $D7/G$ 1. C^{Δ} ($A7$) $D-$ $G7$

2. C^{Δ} $F-$ C^{Δ} $A7$ BRIDGE $D-$ $G7$ C^{Δ} $A7$ $D-$ $G7$
 C^{Δ} $F\#7+4$ $F-$ $Bb7$ Eb^{Δ} G^{Δ}/D $A7/D$ $D7$ $D-$ $G7$

C^{Δ} $A-$ $D-$ $G7$ ($E-$ $A7$) $D-$ $G7$
 $Bb7+4$ $A7b9$ $Ab7+$ $D7/G$ \oplus C ($A7$) $D-$ $G7$

SOLO C^{Δ} $A-$ $D-$ $G7$ C^{Δ} $A-$ $D-$ $G7$ ($E-$ $A7$)
 $Bb7+4$ $A7b9$ $Ab7+$ $D7/G$ 1. C^{Δ} ($A7$) $D-$ $G7$ 2. C^{Δ} $F-$

BRIDGE C^{Δ} $A7$ $D-$ $G7$ C^{Δ} $A7$ $D-$ $G7$ C^{Δ} $F\#7+4$ $F-$ $Bb7$
 Eb^{Δ} G^{Δ}/D $A7/D$ $D7$ $D-$ $G7$ C^{Δ} $A-$ $D-$ $G7$ C^{Δ} $A-$ ($E-$ $A7$)

$D-$ $G7$ $Bb7+4$ $A7b9$ $Ab7+$ $D7/G$ \oplus C^{Δ} ($A7$) $D-$ $G7$
 \oplus $F-$ Eb^{Δ} $Db7+4$ C^{Δ}
 RITARD

©1934 (Renewed 1952) Metro-Goldwyn-Mayer Inc.
Assigned to CBS Catalogue Partnership
All rights controlled and administered by CBS Robbins Catalog
Used by Permission International Copyright Secured All Rights Reserved