

Sonata em ré maior

Op. 10, No. 3
1808

1

Molto in tempo

171

172

173

174

175

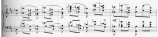

115

117

123

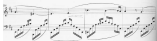
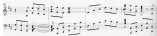

Andante

Key features of the notation include:

- Staff 1 (Treble):** Contains a series of notes, possibly a melodic line, with some rests.
- Staff 2 (Bass):** Contains a series of notes, possibly a bass line, with some rests.
- Staff 4 (Bass):** Contains a series of notes, possibly a bass line, with some rests.
- Staff 5 (Treble):** Contains a series of notes, possibly a melodic line, with some rests.
- Staff 6 (Bass):** Contains a series of notes, possibly a bass line, with some rests.

The notation is written in a clear, legible hand, and the page is well-organized, with clear system divisions. The overall style is that of a professional musical score.

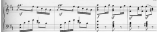

12

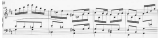

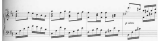
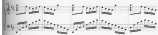

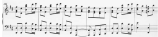
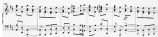

