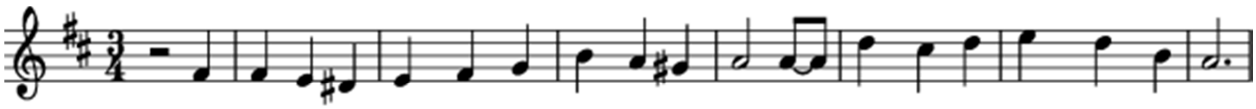

The sons of the Pro- phet are heart- y and bold, and quite un- ac- cust- tomed to fear,

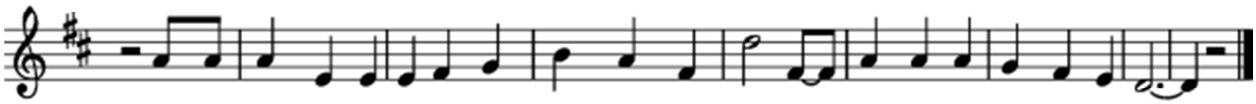

But the bra- vest of all in their ranks I've been told, was Ab- dul A- bul- bul A- meer.