AIN'T NOTHING WRONG
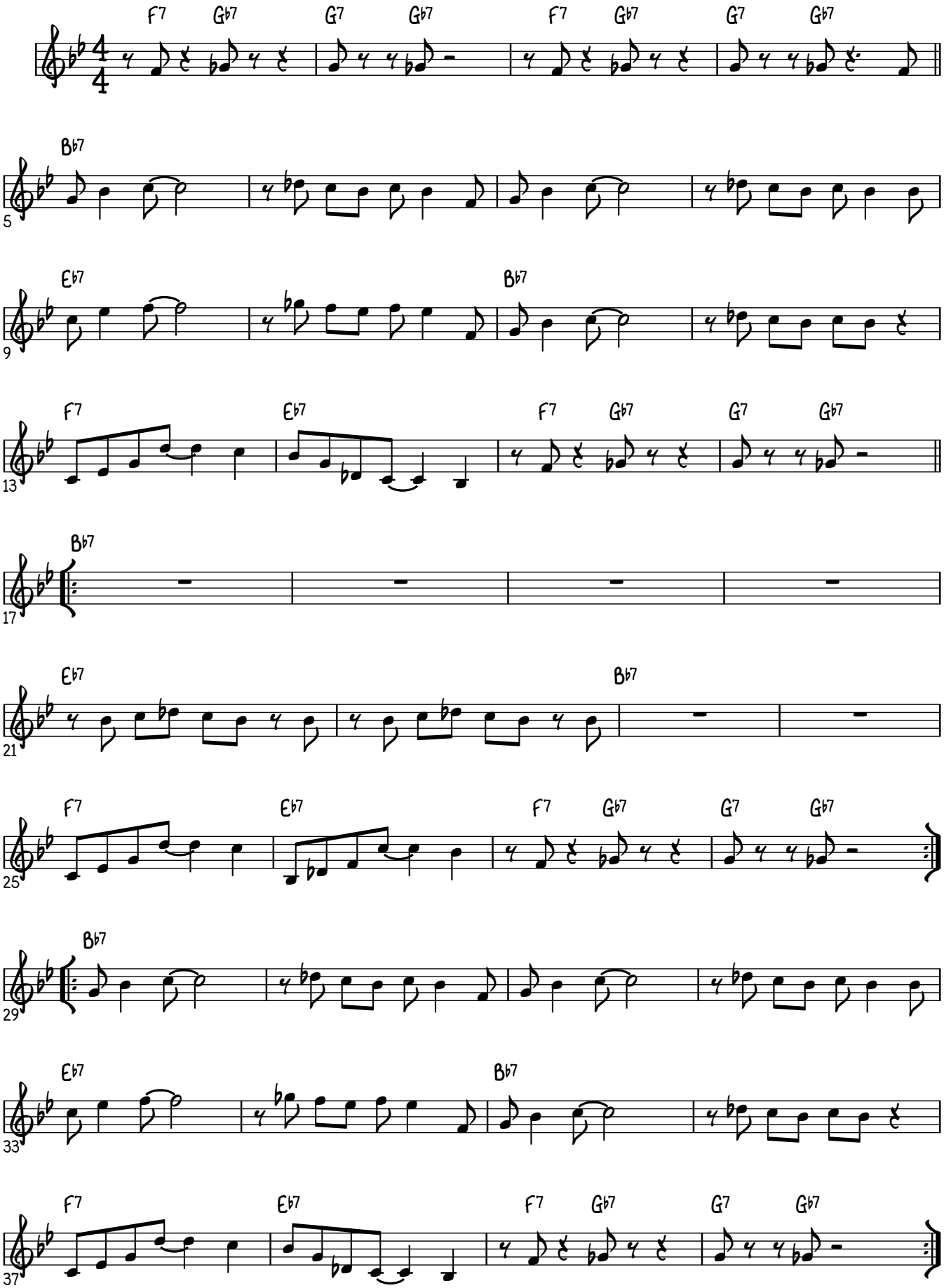
DÉJÀ BLUE