

97-1

ELITE EDITON 3052

# Das Streichquartett

5 Originale Streichquartette alter Meister

## The String Quartet

5 Original String Quartets by Old Masters

Walter Höckner / Hans Mlynarczyk

Band III

Vol. III

### Inhalt

1. Luigi Boccherini,
2. Luigi Boccherini,
3. Florian Leopold Gassmann,
4. Friedrich Schwindel,
5. Georg Distler,

### Contents

- Quartettino op. 40 No. 1
- Quartettino op. 40 No. 4
- Quartett in F-dur/major
- Quartetto op. 7 No. 1
- Quartett Nr. 3 in D-dur/major

Violino I

N. SIMROCK  
HAMBURG — LONDON

M787.35  
H67S  
v.3

# 1. Quartettino

Violino I

op. 40 No. 1

Luigi Boccherini  
(1743-1805)

Andantino lento

# Violino I

Tempo di Minuetto

## Trio

# 2. Quartettino

Violino I

op. 40 No. 4

Luigi Boccherini  
(1743-1805)

Allegro vivace

# Violino I

pp

80

ff

pp

90

poco cresc.

pp

f

p

f

100

p

110

cresc.

fp

fp

fp

fp

fp

p

120

cresc.

fp

fp

fp

p

130

poco cresc.

f

ff

140

p

ff

p

ff

p

150

f

pp

f

# Violino I

## Menuetto. Allegro

## Trio

# 3. Quartett

F-dur

Florian Leopold Gassmann  
(1729-1774)

Andante

Violino I

Allegro

21

*p*

*f*

*p*

*f*

*p*

*f*

*p*

*f*

*p*

*f*

1

V

V

1

V

V

V

Violino I

Menuetto. Moderato

Alternativo

# Violino I

Allegro

4

*p*

10

20

*f*

30

40

50

60

*p*

Violino I

# 4. Quartetto

Violino I

op. 7 No. 1

Friedrich Schwindel  
(† 1786)

Allegro moderato

# Violino I

Adagio

# Violino I

Allegro poco presto

# 5. Quartett

## Violino I

### No. III

Johann Georg Distler  
(1765-1799)

Allegro vivace

*f* *p*

10

20 *tr*

30 *cresc.*

40 *fp* *fp* *fp* *p* *mf*

50 *p* *f*

60 *Solo*

70 *fp* *fp* *ff*

80 *p* *pp*

# Violino I

# Violino I

## Allegretto scherzando

*p con sord.*

*f*

*p*

*fp*

*fp*

*p*

*maggiore*

*f*

*f*

*p*

*tr*

*f*

*fp*

*tr*

*tr*

*tr*

*f*

*minore*

*p*

*fp*

*f*

*fp*

*f*

*p*

*maggiore*

*fp*

*fp*

*p*

*f*

*p*

*f*

*fp*

*fp*

*p*

*minore*

*f*

*p*

*f*

*pp* *senza sord.*

Violino I

Rondo poco presto

*pizz.(vibrato)*

Violino I

80 *v*

*p*

90 *v* *f*

*fpizz.*

100

110

*pp*

120 *f*

*p*

130 *v* *parco* *v* 3

Violino I

# 1. Quartettino

Violino II

111787, #5

op. 40 No. 1

Luigi Boccherini  
(1743-1805)

Andantino lento

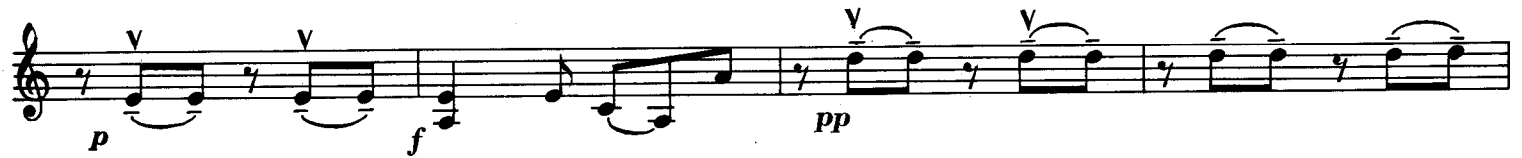

# Violino II

Tempo di Minuetto

1 *p* *f* *p*

10 *pp* *f*

*pp* *f*

20 1 *p* *dolcissimo*

*f* *v*

Trio *p* *f* *p*

10 *f* *p*

*f* *tr* *f* *f* *f*

20 *p* *ff*

*p* *f*

30 *pp* *f* *tr*

# 2. Quartettino

## Violino II

op. 40 No. 4

Luigi Boccherini  
(1743-1805)

Allegro vivace

# Violino II

1

*p*

*cresc.*

(70)

*f*

(80)

*pp*

*f*

*pp*

*poco cresc.*

*f*

(90)

*p*

*f*

(100)

*p*

*cresc.*

(110)

*cresc.*

*fp*

*fp*

*fp*

*fp*

*fp*

*fp*

*fp*

*fp*

*p*

(120)

*cresc.*

*fp*

*fp*

*fp*

*p*

(130)

*poco cresc.*

*f*

*ff*

(140)

*p*

*ff*

*p*

(150)

*f*

*ff*

*1*

*1*

*v*

*v*

# Violino II

## Menuetto Allegro

## Trio

# 3. Quartett

## Violino II

F-dur

Florian Leopold Gassmann  
(1729-1774)

Andante

# Violino II

Allegro

14

20

30

40

5

p

50

60

70

80

90

100

Violino II

110

120

130

140

150

Menuetto (Moderato)

10

20

Alternativo

10

# Violino II

Allegro

Violino II

# 4. Quartetto

## Violino II

op. 7 No. 1

Friedrich Schwindel  
(† 1786)

Allegro moderato

# Violino II

Allegro poco presto

# 5. Quartett

## Violino II

### No. III

Johann Georg Distler  
(1765-1799)

Allegro vivace

10 20 30 40 50 60 70 80 90 100

*f* *p* *f* *p* *fp* *fp* *fp* *p* *f* *f* *p* *pp* *f* *f* *p*

*tr* *minore*

# Violino II

# Violino II

## Allegretto scherzando

*con sord. p*

10

20

*maggiore*

30

40

*tr*

50

60

70

80

90

100

110

120

*minore*

130

140

150

*f pizz.*

*arco*

*pp senza sord.*

# Violino II

Rondo poco presto

*f pizz. (vibrato)*

10

20

*pp* *f*

30

*arco*

40

*p* *f* *p*

50

*fp* *f*

60

*p*

70

*f* *p*

80

*p*

90

*p* *f*

100

*f pizz.*

110

120

*pp* *f*

130

4

Violino II

arco

*f*

*p*

*f*

*p*

*f*

*ff*

*p*

*f*

*f*

*mf*

*f pizz.*

*pp*

140

150

160

170

180

190

200

210

220

230

240

V

3

3

3

# 1. Quartettino

Viola

M787.35  
H675 v.3

op. 40 No. 1

Luigi Boccherini  
(1743-1805)

Andantino lento

Tempo di Minuetto

Trio

M. D. C.

# 2. Quartettino

Viola

op. 40 No. 4

Luigi Boccherini  
(1743-1805)

Allegro vivace

4  
Viola

1  
*p* *cresc.*

70 *f* *V*

80 *f* *ff* *V*

*pp* *poco cresc.*

90 *pp* *f* *p*

100 *f* *p*

110 *cresc.* *fp* *fp* *fp* *fp* *fp* *fp* *fp* *fp*

120 *p* *fp* *fp*

*fp* *p*

130 *poco cresc.* *f* *ff*

140 *p* *ff* *p* *V*

*ff* *p* *V*

150 *f* *pp* *f* *V*

# Viola

## Menuetto. Allegro

10

3

*p*

*f*

20

*p*

30

*pp*

40

*cresc.*

*f*

## Trio

*p*

*f*

*p*

50

1

*p*

60

*cresc.*

*f*

1

*p*

70

*v*

*p* M.D.C.

# 3. Quartett

Viola

F-dur

Florian Leopold Gassmann  
(1729-1774)

Andante

Allegro

Viola

# Viola

## Menuetto. Moderato

## Alternativo

## Allegro

Viola

50

60

70

80

90

100

110

120

130

# 4. Quartetto

op. 7 No. 1

Friedrich Schwindel  
(† 1786)

Allegro moderato

# Viola

Adagio

Allegro poco presto

# 5. Quartett

Viola

No. III

Johann Georg Distler  
(1765-1799)

Allegro vivace

 

- Staff 7: Includes fortissimo piano (*fp*) and fortissimo (*ff*) dynamics.

Viola

# Viola

## Allegretto scherzando

con sord.

minore 2

130 1

pizz. f

f arco

140

150

p

pp

senza sord.

Rondo poco presto

f pizz. (vibrato)

10

20

pp

30

f arco

p

f

40

p

fp

50

60

f

p

70

1 2 4

f

80

p

90

p

Viola

13# 3/4  
f f pizz.

100

110

pp

120

f

130

Varco  
p f

140

p

150

f p

160

f

170

p

170

p

180

ff

190

ff

200

p f

210

p mf

220

p

230

f p f pizz. tr

240

f p

pp

pp

# 1. Quartettino

op. 40 No. 1

Luigi Boccherini  
(1743-1805)

M787.35  
H67S  
v.3

Andantino lento

Tempo di Minuetto

Trio

# 2. Quartettino

Violoncello

op. 40 No. 4

Luigi Boccherini  
(1743-1805)

Allegro vivace

MUSIC

2308585 -d

# Violoncello

# Violoncello

## Menuetto, Allegro

*f* *pp*  
*p* 10  
*f*  
20 *p* *f*  
30 *pp*  
*cresc. f* *ff* 40

## Trio

*p* *f*  
*p* 10  
*cresc. f*  
20 *p* *ff*  
30 *PM.D.C.*

# 3. Quartett

Violoncello

F-dur

Florian Leopold Gassmann  
(1729-1774)

Andante

Allegro

Violoncello

# Violoncello

## Menuetto (Moderato)

## Alternativo

## Allegro

Violoncello

# 4. Quartetto

Violoncell

op. 7 No. 1

Friedrich Schwindel  
(† 1786)

Allegro moderato

Adagio

Violoncello

**Allegro poco presto**

# 5. Quartett

Violoncello

No. III

Johann Georg Distler  
(1765-1799)

Allegro vivace

# Violoncello

110

120

130

140

150

160

170

180

190

200

210

# Violoncello

Allegretto scherzando

con sord. *p* *f*

10 *f* *p*

20 *fp* *fp* *p* *f* *maggiore* 2

30 *p* *f*

40 *p* *fp*

50 *fp* *f*

60 *minore* 3 70 1

80 *fp* *p* *f*

90 *p* *fp* *fp*

100 *maggiore* 2 *p* *f*

110 *p* *f*

120 *p*

# Violoncello

minore 2

130 1

*f pizz.* *f arco*

140 v

*p* *pp*

1 150 2 v

*p* *pp* *senza sord.*

## Rondo poco presto

*f pizz. (vibrato)*

10

20

*p* *f*

30

*f* *f*

40

*f* *f*

50

1

*fp* *f*

60

1 2

*p* *f*

Violoncello

70 4  
*f* *p*

80 *p*

90

100  
*f* *f pizz.*

110 *pp*

120 *f*

130 Solo *p arco*

140 *f*

Violoncello

150

*p*

2

*f p f*

160

*f*

170

*p*

*f*

180

*ff*

190

*p*

200

*f*

210

*p mf*

220

*f p tr*

230

*pizz. f*

240

*pp*