

Sleeper's Awake

from Chorale Prelude: Wachet auf!

Johann Sebastian BACH
(1685-1750)
BWV 645

Alto Saxophone

Tenor Saxophone

Baritone Saxophone

p

p

4

8

2
11

tr

mp

15

tr

19

1.

tr

23

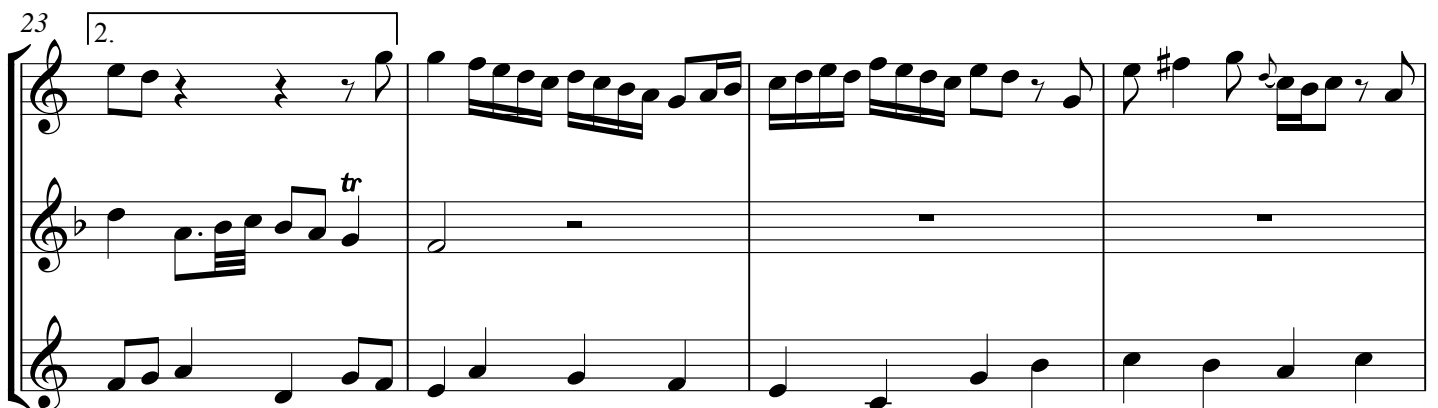

2.

tr

27

30

34

38

4
41

44

48

52

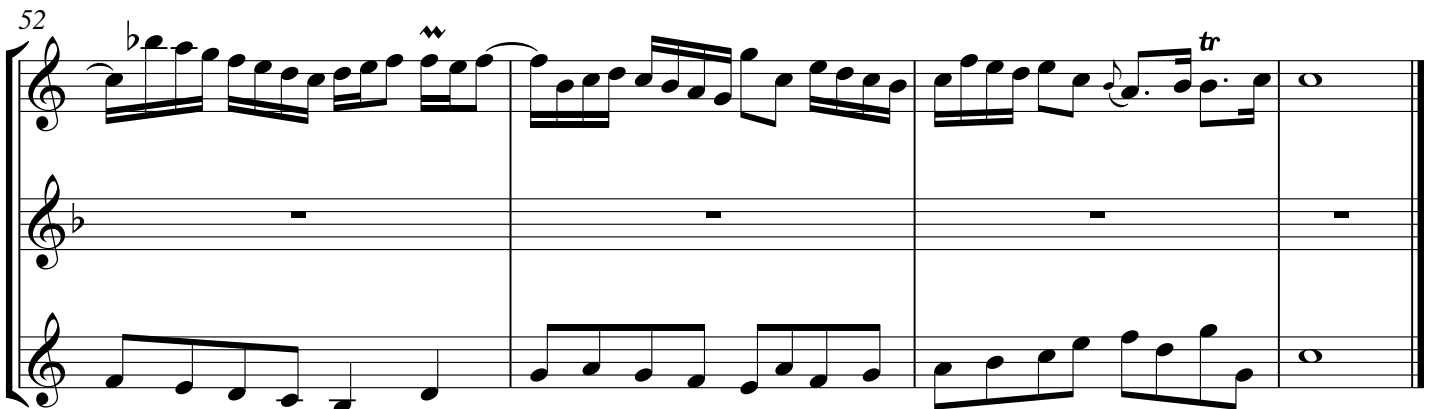

Alto Saxophone

Sleeper's Awake

from Chorale Prelude: Wachet auf!

Johann Sebastian BACH
(1685-1750)
BWV 645

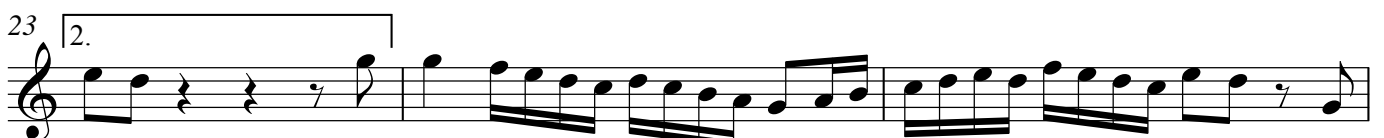
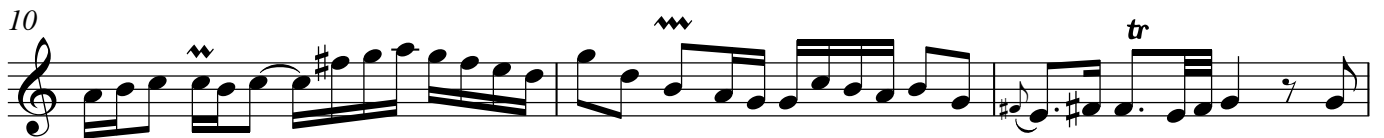

2

Alto Saxophone

26

29

32

35

38

41

44

48

51

53

Tenor Saxophone

Sleeper's Awake

from *Chorale Prelude: Wachet auf!*

Johann Sebastian BACH
(1685-1750)
BWV 645

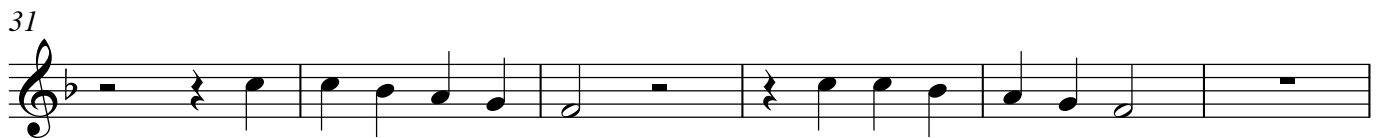
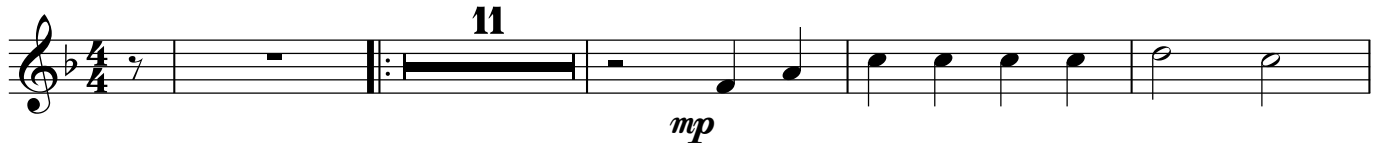

Baritone Saxophone

Sleeper's Awake

from *Chorale Prelude: Wachet auf!*

Johann Sebastian BACH
(1685-1750)
BWV 645

6 *p*

11

16

20 1. 2.

24

29

33

38

43

47

51
