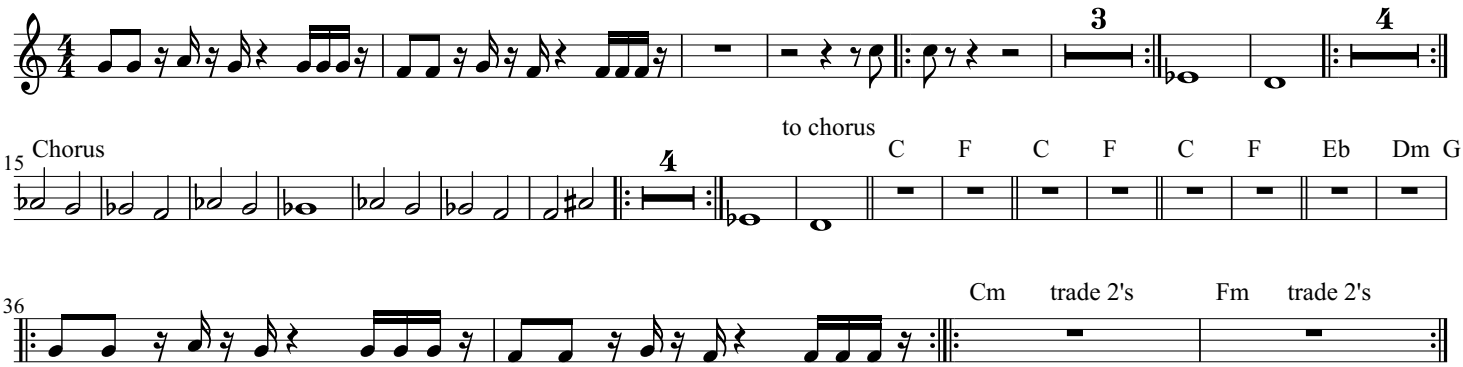Midnight At The Oasis - Alto