

velocidad = variable.

63
84

LA DEL CAMPO

Chacarera

EDITORIAL MUSICAL KORN S.A.I.C.

Música: PABLO DEL CERRO

Versión para guitarra: PABLO ANAPIOS

Bien Pampeana

3 3 2

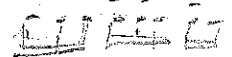

Maximo Barbieri

M.M. (♩=76)

mp

pp

lento e con compasso

DOLCE

alleg

♩ 1/4

pp

♩ 7/8

♩ 5/8

espressivo

pp

dolcissimo

mf

Rallent.

CRESC.

Rallent.

www.capes.com.br

De la raíz a la copa

Gato
Música: Juan Falú
Letra: Pepe Núñez

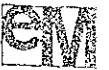

6ª en Re

C2

9 1 2 3 4 9 9 9 9

9 9 4 4 9 4 2 4 1 1

C2

1 2 4 3 4 1 3 2 1 1

C2

2 1 2 1 3 2 1 3 2 1

3 4 1 4 9 2 3 3 3 1

C4 C2 C2

3 2 2 2 1 2 1 2 1 2

1^o D.C. 2^o FIN

2 3 9 3 1 1 1 1

Tercer Letra de chacarera.

M. 17

A la Sra. Matilde T. de Calandra.

MILONGUEO DEL AYER

3:3:2

MILONGA

por ABEL FLEURY

Guitarra

Handwritten notes: *a m*

Fingerings: 1 2 3 1 2 3 1 2

Handwritten notes: *m i m i*, *M17*

Fingerings: 2, 5

me lo sobra lo 2º.

Handwritten notes: *m a m a m*

Fingerings: 2, 3, 4

Handwritten notes: *I.*, *II.*, *vols a 5*

M.C.5

Handwritten notes: *1117 (6-5-1)*, *(10)*

M.C.5

rept desde (13)

Handwritten notes: *(2)*, *(3)*, *(4)*

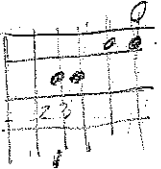

20 puntos
hacia arriba
ca. 0

(20)

(25)
C5

eyes on (4) (3)
y (1) alone

1 2 3 4 5 6 7 8 9 10
p m i p

parents 3
on (4) 7

trades up 14v. (4) (3) (2)

(25)

CHACARERA

MUSICA DE: JULIAN DIAZ

LA HUMILDE

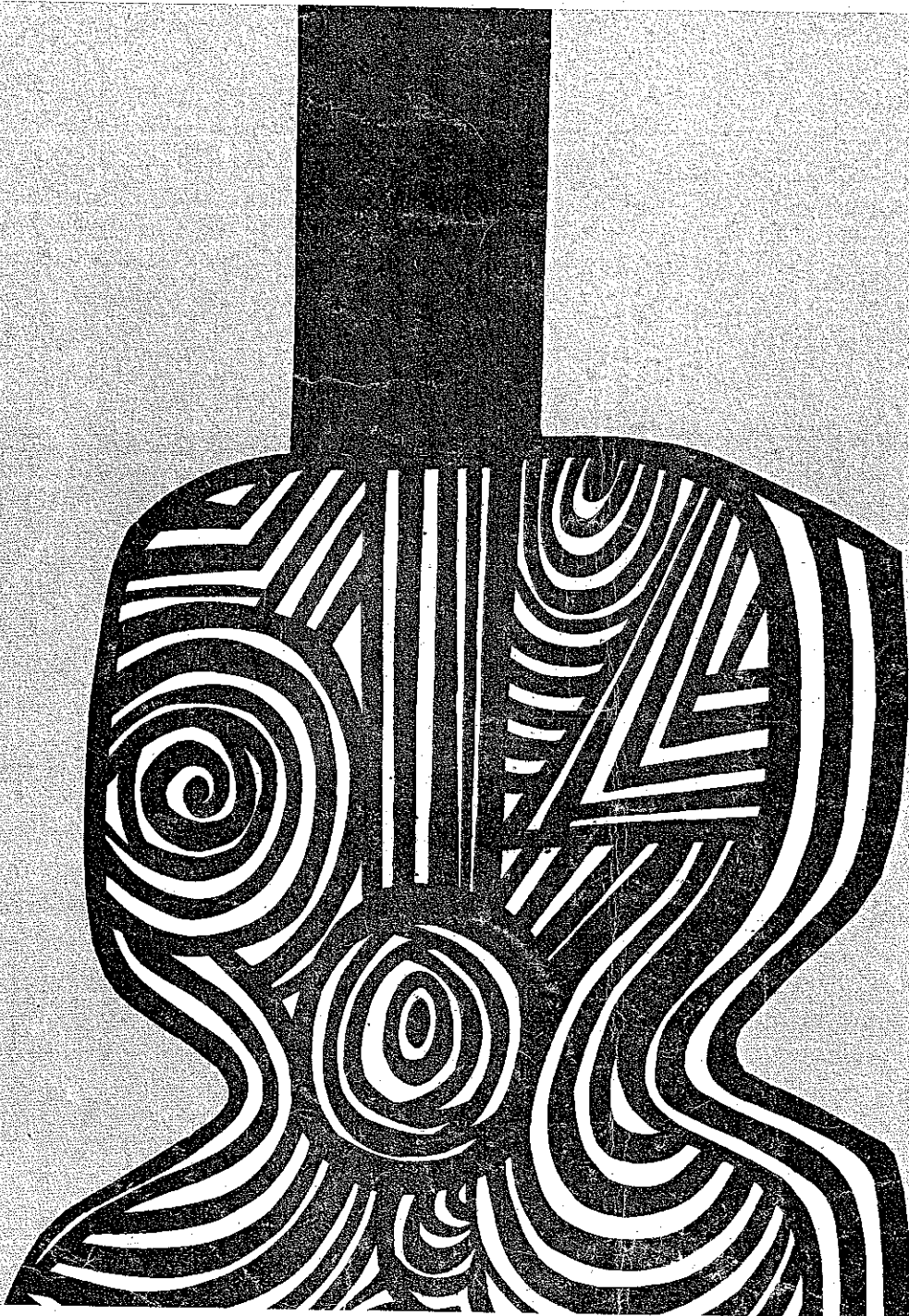

LA HUMILDE

CHACARERA

Original de.
JULIAN DIAZ
"Cachito"

6^a en RE *INTRO.*

QUITARRA

2º E

I

Pizz en el Bajo

NAT

3º E

VUELTA

CEBERIO

ALFONSINA Y EL MAR.

Am. Toro

Ramirez 72

Strope

And. molto.

D.C. tutto.

HECTOR AYALA

DOS COMPOSICIONES PARA GUITARRA

1 - CANTURREANDO

(ESTILO - ORIGINAL)

2 - LA CONDICION

(DANZA TRADICIONAL ARGENTINA - TRANSCRIPCION)

EDITORIAL

“AROMO”

HIPOLITO YRIGOYEN 589 - BUENOS AIRES
ARGENTINA

CANTURREANDO

ESTILO

HECTOR AYALA

ALLEGRETTO

C-1

rall.

C-5

ESTILO
a piacere

C-1

C-3

C-1

C-3

ANDANTE (a tempo)

C-3

C-3

C-3

ESTILO

C-1

C-8

© Copyright 1968 by Editorial "AROMO"
Hipólito Irigoyen 589 - Buenos Aires - Argentina.
Derechos Internacionales asegurados. - All rights reserved.
Queda hecho el depósito que marca la Ley 11.723.

LA CONDICION

DANZA TRADICIONAL ARGENTINA

Transcripción de HECTOR AYALA

Aire de MINUÉ

Aire de ZAMBA

COMO DOS EXTRAÑOS

