

Chinese Folk Song

Level Three

Jiang Su Province
Arr: Gilbert DeBenedetti

Moderato

mp

1

mf

2

More *FREE* music at:
www.gmajormusictheory.org

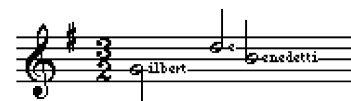

