

# Courting Blues

Bert Jansch

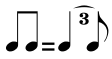

8va

E  
B  
G  
D  
A  
E

8va

4

T  
A  
B

Fingerings for guitar, measures 1-6. The fretboard shows strings T, A, and B. Fingerings include 1, 0, 1, 2, 3, 2, 3, 3, 0, 1, 0, 0, 1, 0, 0, 2. A hammer-on (H) is indicated over the 0 fret in measure 5. Triplets are marked with '3' below the notes.

Fingerings for guitar, measures 7-12. The fretboard shows strings T, A, and B. Fingerings include 3, 3, 2, 3, 3, 0, 1, 0, 0, 0, 1, 0, 0, 2, 0, 0, 2, 3, 2, 3, 1. A hammer-on (H) is indicated over the 0 fret in measure 7. Triplets are marked with '3' below the notes.

13

Fingerings for guitar, measures 13-15. The strings are labeled T (Treble), A (Acoustic), and B (Bass). The notation shows fret numbers (0, 1, 2, 3) and string numbers (1, 2, 3) for each note. A hammer-on (H) is indicated above the final note of measure 15.

16

Fingerings for guitar, measures 16-24. The strings are labeled T (Treble), A (Acoustic), and B (Bass). The notation shows fret numbers (0, 1, 2, 3, 5) and string numbers (1, 2, 3) for each note.

