

Downloadable Guitar Music:
www.hochweber.ch

15 bekannte deutsche Weihnachtslieder 15 Famous German Christmas Songs

arranged for guitar solo by

Jürg Hochweber

Fröhlich soll mein Herze springen...
Kommet, ihr Hirten...
Kommt und lasst uns Christum ehren...
Leise rieselt der Schnee...
Susani. Vom Himmel hoch oh Englein kommt...
Süsser die Glocken nie klingen...
Oh du fröhliche..
Vom Himmel hoch da komm ich her...
Ein Kind geboren zu Bethlehem...
Hosianna dem Sohne Davids...
Stille Nacht, heilige Nacht...
Es ist ein Ros entsprungen...
Nun singet und seid froh...
Was soll das bedeuten?
Maria durch den Dornwald ging

Fröhlich soll mein Herze springen

Trad., arranged by
Jürg Hochweber

Capo = III (recommended)

Intro

Theme

Kommet, ihr Hirten

Trad., arranged by
Jürg Hochweber

Capo = IV (recommended)

Kommt und lasst und Christum ehren!

Trad., arranged by
Jürg Hochweber

Capo = III (recommended)

Leise rieselt der Schnee

Trad., arranged by
Jürg Hochweber

Capo = III (recommended)

Susani

Vom Himmel hoch, oh Englein kommt

Trad., arranged by
Jürg Hochweber

Capo = III (recommended)

Süßer die Glocken nie klingen ...

Trad., arranged by
Jürg Hochweber

Intro

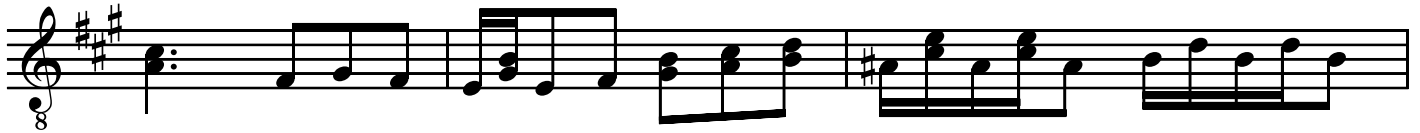

Theme

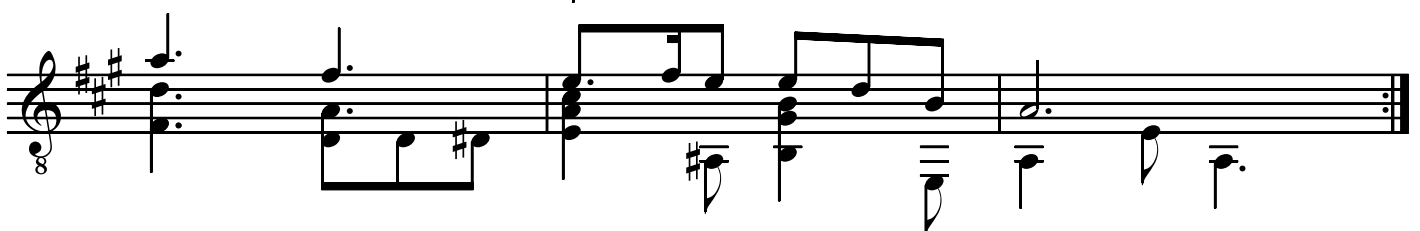
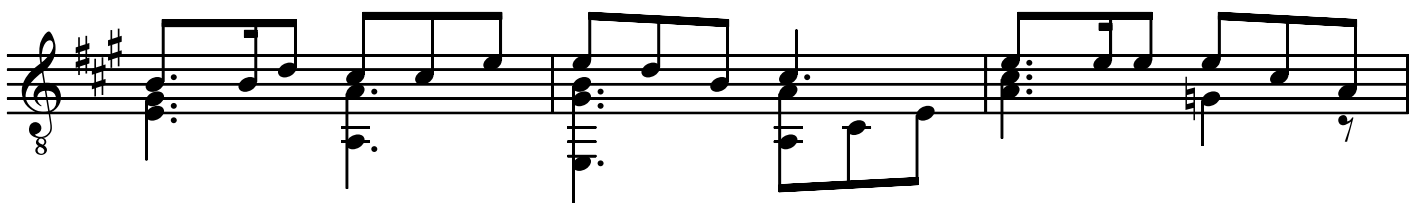
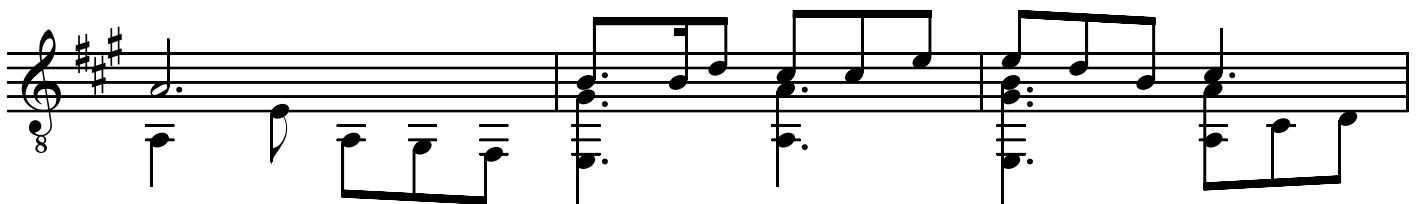
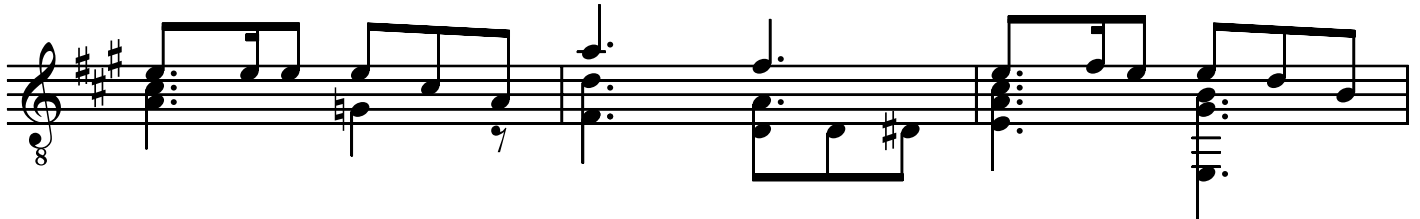
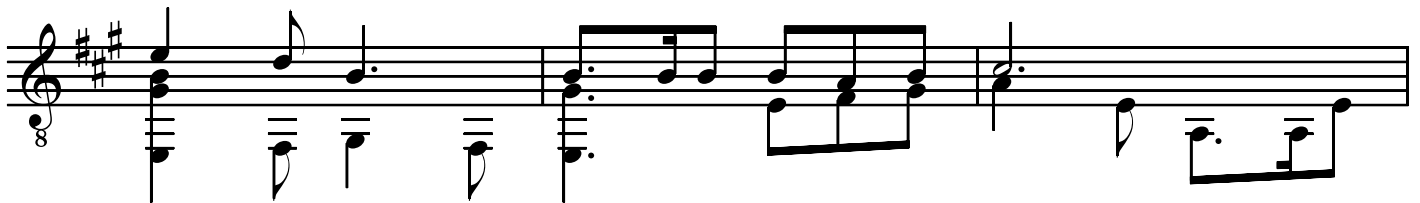
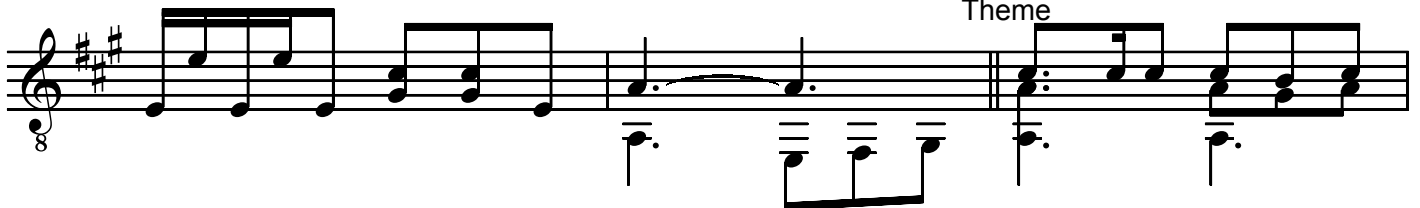

Oh du fröhliche ...

Trad., arranged by
Jürg Hochweber

Vom Himmel hoch ...

Trad., arranged by
Jürg Hochweber

Intro

Ein Kind geboren zu Bethlehem

Trad., arranged by
Jürg Hochweber

Intro

Theme

Hosianna dem Sohne Davids

Bartholomeo Gesius 1600,
arranged by J. Hochweber

Stille Nacht

Trad., arranged by
Jürg Hochweber

Capo = III (recommended)

Intro

Theme

Es ist ein Ros' entsprungen

Trad., arranged by
Jürg Hochweber

Capo = IV (recommended)

Fine

D.S. al Fine

Nun singet und seid froh!

Trad., arranged by
Jürg Hochweber

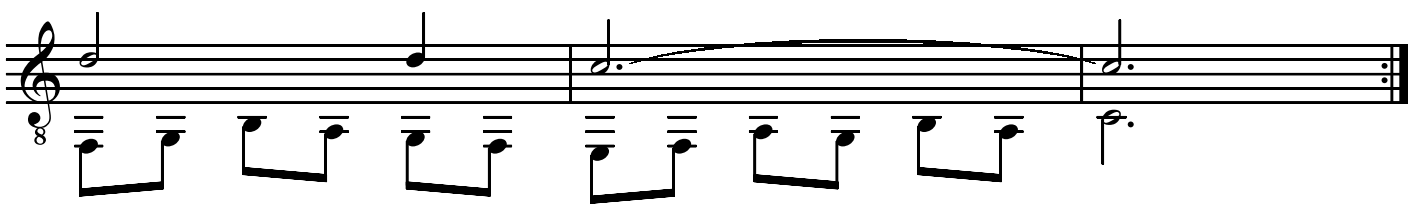
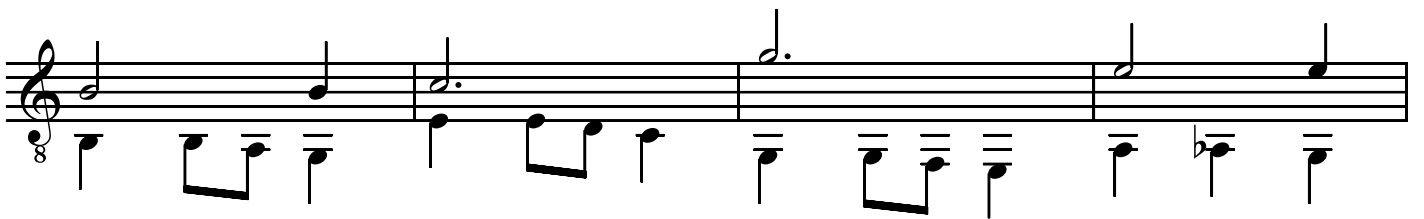
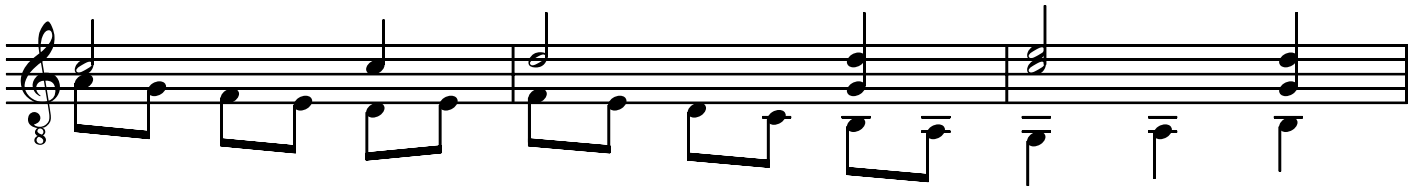
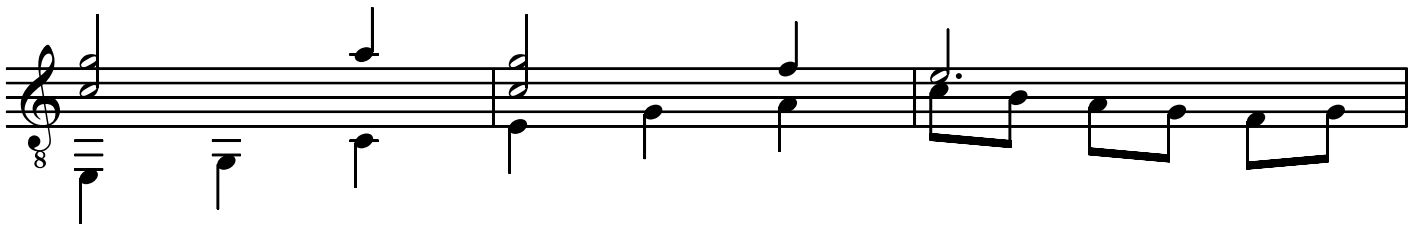

Was soll das bedeuten?

Trad., arranged by
Jürg Hochweber

Intro

Theme

VII

1 2 4 2 3 2 4 2

4 1 3 1 3

Interlude

Fine

Theme

D.S. al Fine

Maria durch den Dornwald ging

Trad., arranged by
Jürg Hochweber
