THE BLUE OCEAN

By Peppino D'Agostino

(Transcribed and engraved by Andrew DuBrock)

Tuning: D A D E A E

let ring throughout

† let these melody notes ring

6

12

18

25

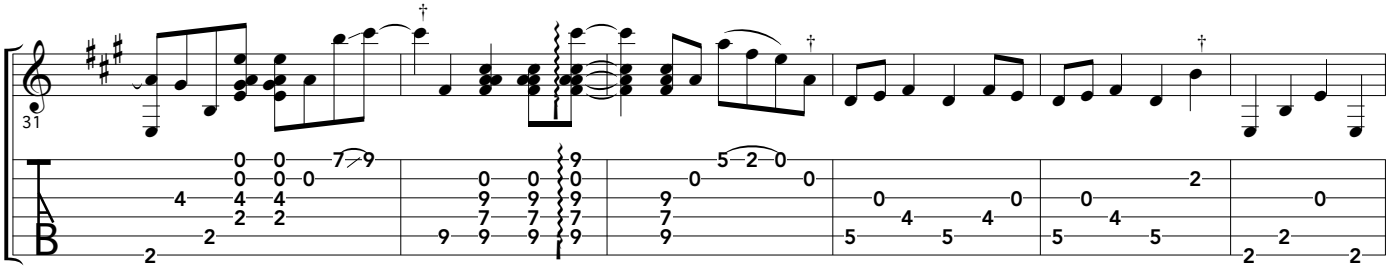

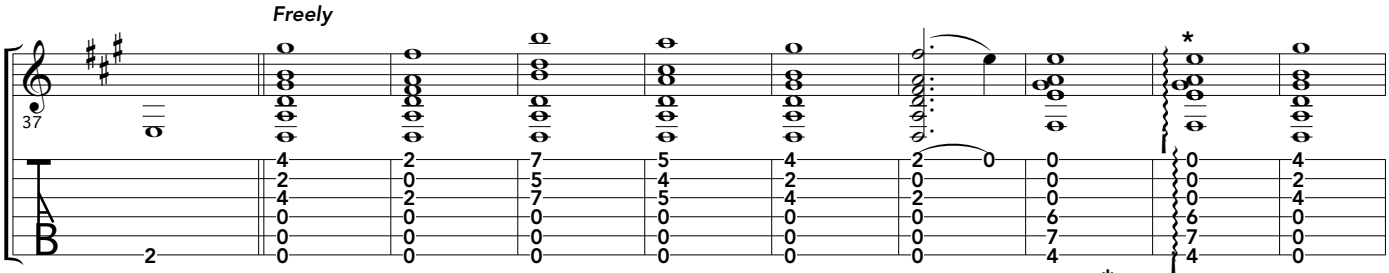
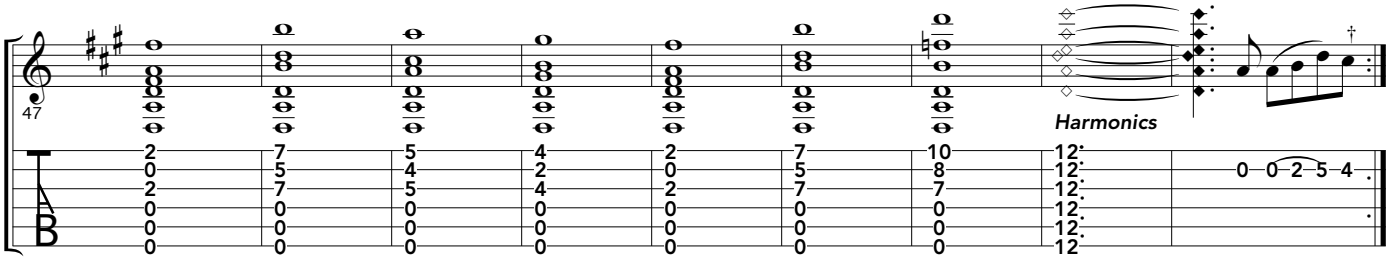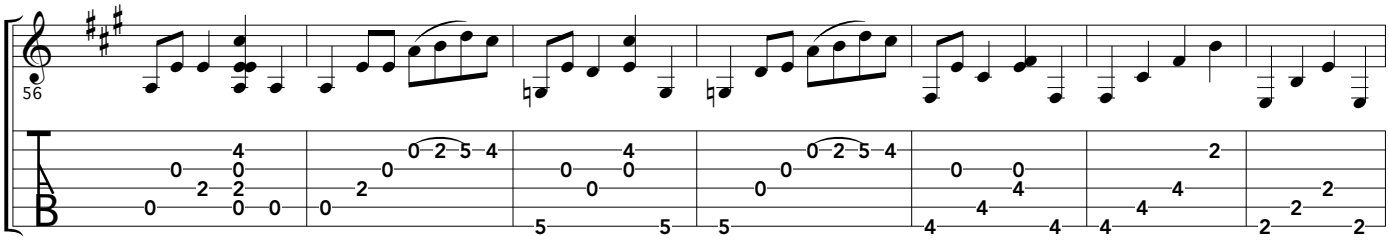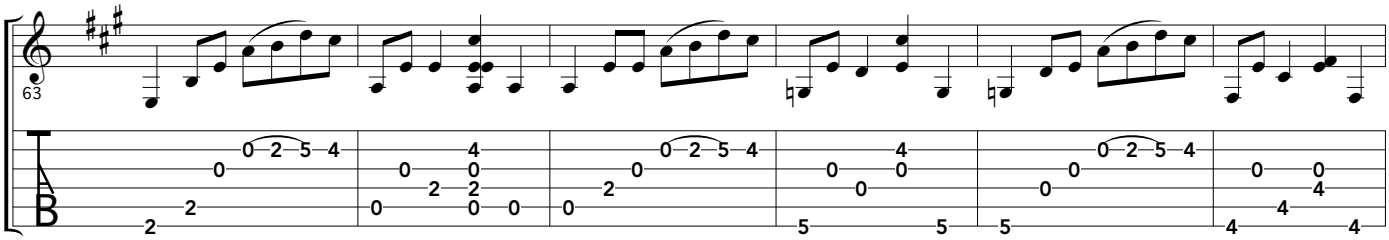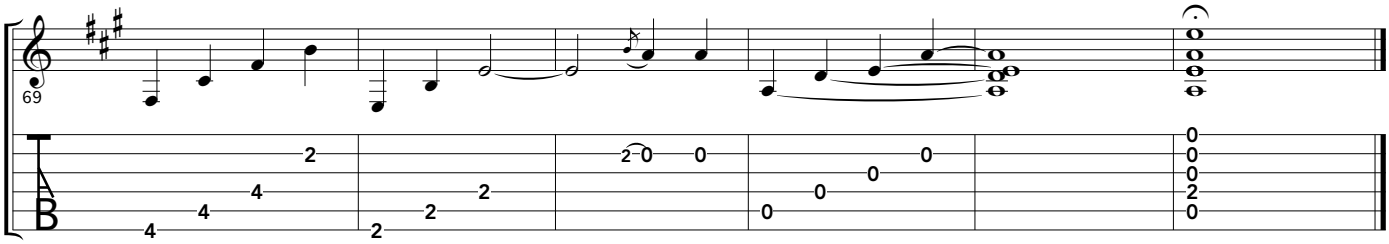
*R.H. Harm. on repeat.
Lightly drag down 24th fret
w/ R.H. finger, while plucking
w/ pinky or ring finger.