

SEIS POR DERECHO

ANTONIO LAURO

Allegro brillante (♩. = 76 ca.)

6ª in RE

③

③

③

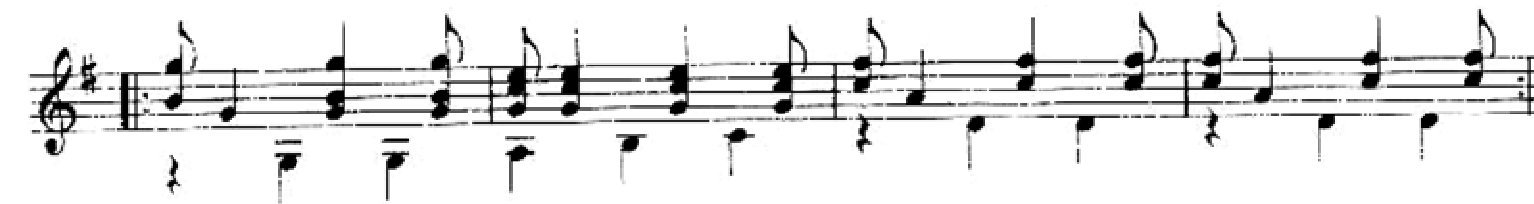
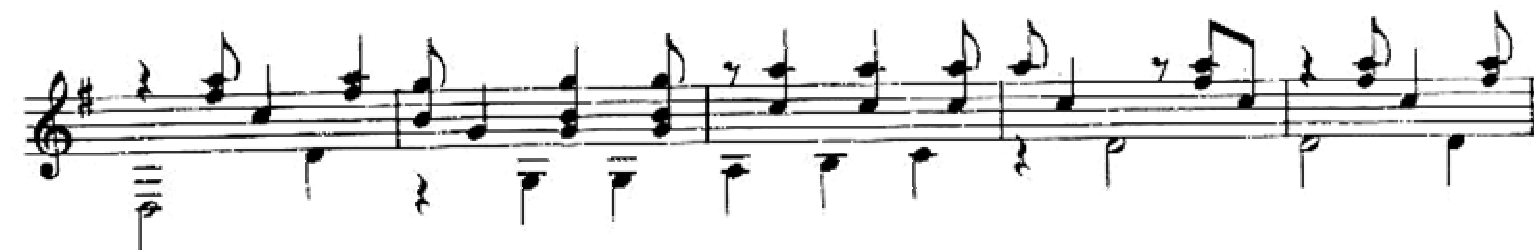

